REDEMPTOR '62

GEN
ALLEN COUNTY PUBLIC LIBRARY
3 1833 01858 3663
GC
976.302
N43HS,
1962

Digitized by the Internet Archive
in 2010 with funding from
E-Yearbook.com

http://www.archive.org/details/redemptor1962rede

Redemptorist High School

New Orleans, Louisiana

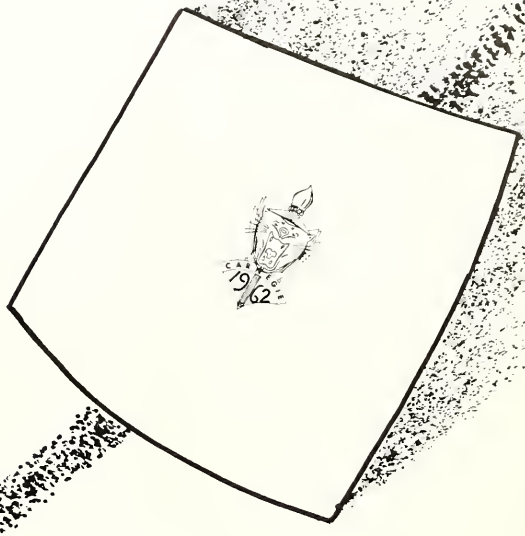

THE REDEMPTOR

1962

Foreword

This golden year has already sped by and now we pause to catch a final glimpse of the friends and happiness we have had.

Here, in this annual, our memories have been preserved through word and picture. You, the students of RHS, can bring alive these treasured memories that have been dimmed by the passing of time. Just page through this annual and relive the great and happy moments that were yours as students of Redemptorist High School.

Here it is; you lived it; it's yours - the 1962 REDEMPTOR.

CO-EDITORS
Lucille Fischer
Susan McKneely

BUSINESS MANAGER
Linda Thompson

Contents

Foreword

Dedication

Administration

Classes

Organizations

Athletics

Activities

Favorites

Advertisers

Dedication to

Our Principal, Sister M. Caroleen,

who has given herself entirely without once counting the cost for the past six years. The Redemptor Staff lovingly dedicates this Yearbook to Sister; and, in the name of all the students at Redemptorist High, wish her the best of everything spiritual and material in the years to come.

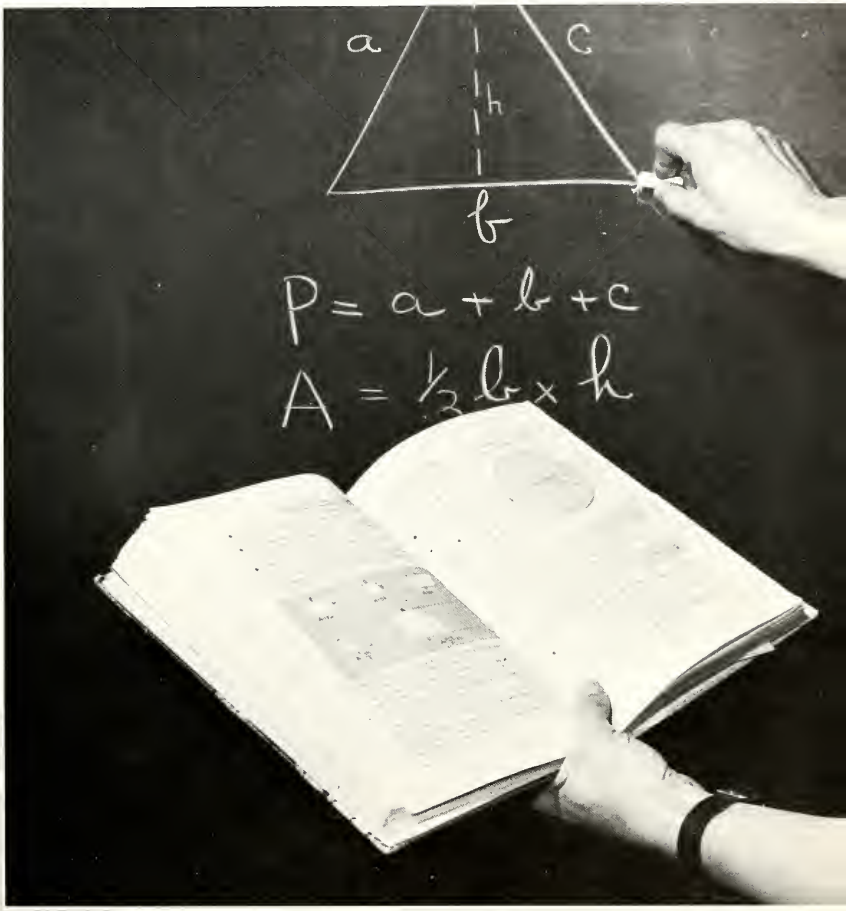

Faculty

Message From the Principal

Dear Graduates:

"Graduates come, and graduates go,
But the memory lingers. So . . ."

We pause . . . and, looking back over the years and activities and your part in all, we wonder.

Are you ready to step into the world of adults? Are you prepared to take your place and fulfill God's design in your regard? Are you willing to accept the responsibilities that come your way, and will you make the world a better place because you're in it? Are you?

The years spent at Redemptorist and the training received here certainly should have equipped you for life here and hereafter. That was our aim; that was our endeavor. Have we succeeded? The answer to that question will be echoed through the years by your lives and actions. What will they be?

With your hands in Our Lady's and your trust in the Sacred Heart, you will go, we know, ever onward and upward to that final commencement at which the Divine Teacher Himself will call the roll. You'll be there?

Devotedly in Our Lady,

SISTER M. CAROLEEN, S.S.N.D.
Principal

Message From the Pastor

Dear Graduates:

The count-down on your graduation from Redemptorist High has finally arrived. The Launching is now.

Four years of carefully planned preparation and training and discipline have equipped you well for your next phase of life. You are now on your own in many respects. Make sure your navigation is according to the principles you learned during these four years.

Instead of school-training and school-discipline, you will now have the more difficult responsibilities of self-training and self-discipline. We know that you will succeed. Follow the course mapped out and the procedures instilled at Redemptorist High. You will not only orbit the earth or reach the moon - you will surely reach your eternal destiny of Heaven!

We at Redemptorist High will miss you, but our prayers will accompany you.

Bon voyage!

Devotedly,

REV. RAYMOND A. GAYDOS, C.S.S.R.
Pastor

Message From the Prefect

Dear Graduates:

My sincerest and heartiest congratulations to each and every one upon the completion of your high school career!

With Graduation Day the curtain will fall upon another act in the drama of your lives. As the drama unfolds, new scenes will follow quickly upon each other; the plot will develop with alarming speed; new and strange situations will arise which will tax all the knowledge, verve, and skill that you have acquired during your school years at Redemptorist.

But be not timid nor afraid! You are well-equipped to meet the problems which will confront you until the last curtain falls. Your religious training and practice must pervade every phase of your private and public lives. Only in this way can you give a stellar performance following in the footsteps of Christ and His saints. Your success upon the stage of life will not be measured by the applause of the audience but by the Divine Judge Himself. Please God that yours will be a drama of heroic virtue and Christian perfection and not a tragedy or comedy of errors!

If there is one "Oscar," we ardently wish for each and every one of you it is the resplendent crown of glory from the hands of the Master Himself, "Well done, thou good and faithful servant . . ."

May the Divine Redeemer and His Blessed Mother love, bless and keep you always!

Gratefully,

FATHER HENRY F. PORTEN, C.S.S.R.
Prefect

Faculty Members

COACH ANTHONY J. GALLIANO

Physical Education
Head of Athletics

COACH WILFRED THEARD, JR.

Algebra I
Algebra II
Business Math
Athletics

COACH JAMES GALENDEZ

Sociology
Business Math
American History
Guidance Director
Athletics

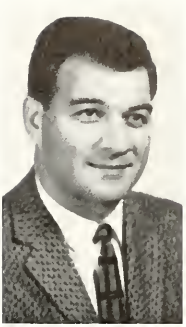

COACH WILLIAM CHIMENTO

Civics
American History
Athletics

PROF. GEORGE STELTZ

Typing
Band

SISTER M. JUSTINIAN

English I

RELIGION INSTRUCTORS

REV. H. PORTEN

Senior Religion

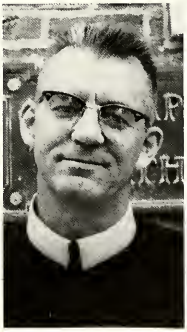

REV. R. GAYDOS

Junior Religion

REV. A. ABADIE

Sophomore Religion

REV. J. VAUGHN

Freshman Religion

Thanks to . . .

Mrs. Mary Vollenweider, who smiles so sweetly as she relieves us of our money.

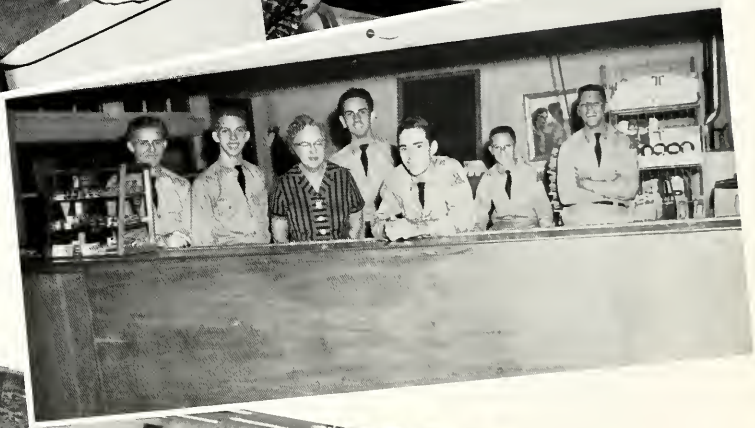

Mrs. Louise Manning and the Snack Bar Workers, who wait on us so patiently while we wait so impatiently.

The PTA Officers and Members, without whom many improvements would never be made around school and many activities would cease to function.

Mrs. Henry Kirsh and the entire Kitchen Staff, who prepare our daily food.

Seniors

SENIOR CLASS OFFICERS: ROBERT TUSA, President; URSULA JUAREZ, Vice-President; MARY DAKIN, Secretary; NICK LIEBEL, Treasurer

Four memory-laden years behind us. What can we say for the high standards of morality taught us, for the lessons we have learned both from books and experience, for the pleasant memories we have of ball games, pep rallies, crowded lunch rooms, proms - we could go on and on. Yet all we can say is "Thanks a million for a job well done!" We shall try our best to live up to what is expected of us so that we may all be present on the right side at the final roll call!

Senior Homeroom Teachers

MR. BERNARD SUHOR

World History
English III
English IV
Mechanical Drawing

Student Council

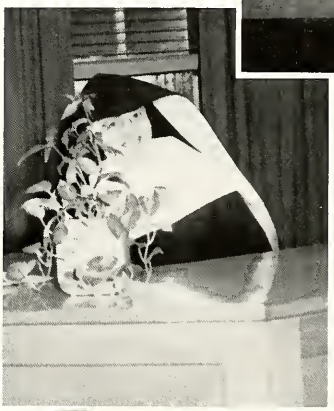

SISTER MARIELDA

English III
English IV

Library

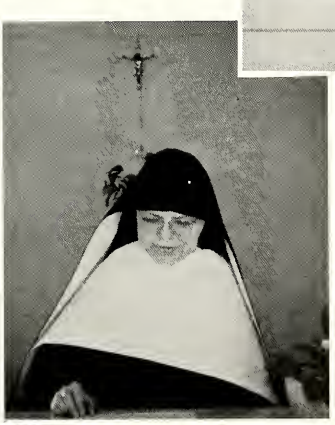

SISTER MARK ANN

English IV
English II
Business English

Legion of Mary

SISTER M. CAMILLA

English II
English III
English IV

School Paper

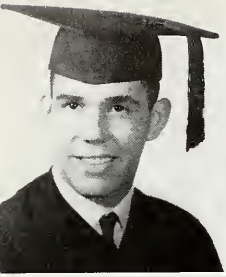

THOMAS ANCLADE

Biological Science III
Guidance IV

URSULA ARBELLE

Library IV
Guidance III
Rosary Club III

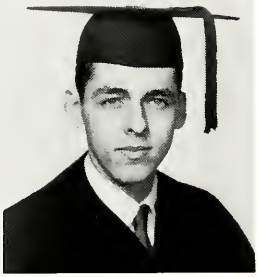

ALBERT ARMBRUSTER

Basketball I, II, III, IV
Baseball I, II, III, IV
Guidance III, IV
Servers I, II, III, IV

A. J. ARNONE

Band III
Guidance III, IV

MANUEL ASTILLA

Biological Science III
Physical Science IV

ROSALIE ARTHUS

Guidance III, IV

LAURENCE BABIN

Biological Science III
Physical Science IV
State Rally II

CHARLES BAGGETT

Basketball I, II
C.S.M.C. IV
Guidance III
Servers I, II, III, IV
Current Events IV

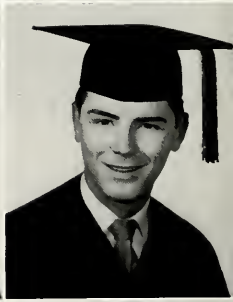

MARY ALICE BARRETT

Volleyball IV
Pep Squad I
Guidance III

ERNESTO BASCUAS

Latin IV

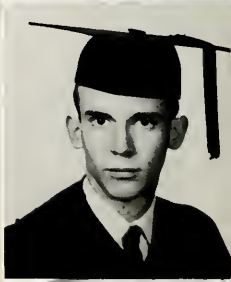

FRED BASSEMIER

Football I, II, III
Basketball I, II, III, IV
Track I, II, III, IV
Paper Staff III
Servers I, II
Guidance IV

JOAN BASSEMIER

Choral Club III
Volleyball IV
Pep Squad I, II

GERALD BAUDOT

Football III, IV
Guidance III, IV

NIRIA BENNETT

Library IV
Student Council I
Guidance III

JEANETTE BERTIN

C.S.M.C. IV
Cheerleaders IV
Sodality IV
Student Council III
Guidance III

JUNE BERTUCCI

Red Cross II, III, IV
Guidance III, IV

BRENDA BETZER

Choral Club I
Homemaking I
Guidance III

LEO BEVON

Yearbook IV
Physical Science I
Paper Staff I
Band I, II, III, IV

SANDRA BLAISE

Choral Club III, IV
State Rally I
Red Cross I
Drama II, III

EDUARDO BLANCO

Latin American IV
Guidance IV

CAROL BLUSH

Red Cross IV
Guidance III

LOYCE BONNECAZE

Secretarial IV
Guidance III

JAMES BORDELON

Track IV
Physical Science III
Guidance IV

PAUL BOUDREAUX

Football I, II, III, IV
Baseball I, II, IV
C.S.M.C. II
Student Council I
Guidance III
Acting IV

PAMELA BOURGEOIS

C.S.M.C. III
Red Cross IV
Guidance I, II, III

CHARLES BRANDSTETTER

Baseball I
Yearbook III
Speech IV

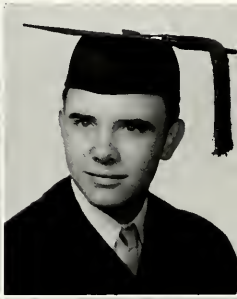

DOROTHY BRECHER

C.S.M.C. III
Choral Club I, II, IV
Homemaking I
Pep Squad I
Guidance III

GAYLE BREHM

Pep Squad II
Red Cross III, IV
Guidance II
Rosary Club III

EDWARD T. BRETT

C.S.M.C. IV
Current Events IV

PHIL BROWN

Football I, II, III
Track II, III
Student Council II, III, IV
Acting II, III, IV

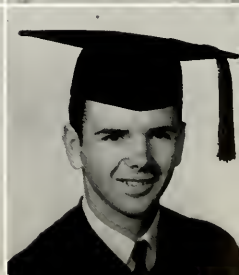

MARTIN BRUNO JR.

Yearbook IV
Biological Science III
Band I, II, III, IV
Servers I, II, III, IV

JANET CAPRARO

Ramettes IV
Red Cross IV
Guidance III, IV

ETHEL CAULFIELD

Choral Club III, IV

WALTER COE

Football I, II
Biological Science III
Physical Science IV
State Rally IV

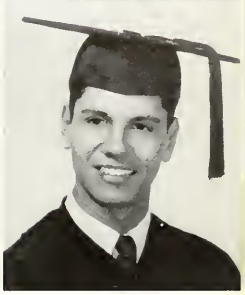

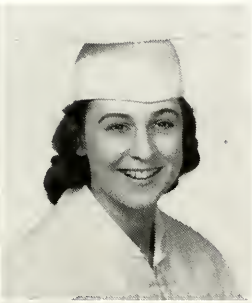

MARY ELLEN COIGNARD

C.S.M.C. II
Red Cross II
Guidance III
Accounting IV

KATHLEEN CORMIER

Secretarial IV
Guidance I, II, III

LINDA CORONA

Homemaking IV
Guidance III

ANNA JEAN CORTAZZO

State Rally II, IV
Guidance III
Accounting IV

CARMELA CUCCHERO

C.S.M.C. I
Choral Club II
Student Council II
Guidance III

MARY DAKIN

Volleyball IV
Guidance III

MILDRED DAMERON

Volleyball I
Guidance I

LYNNETTE DECOSSAS

Choral Club III, IV

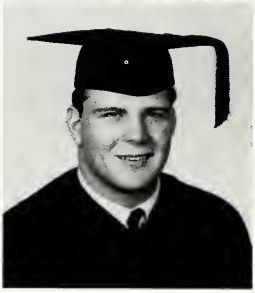

MARVELL DEHON

C.S.M.C. II, III
Homemaking IV
Guidance I, III
Legion of Mary I

ROBERT DELANEY

Football I, II, III, IV
Track I, II, IV
Student Council I
Guidance I, II

EMILE STANLEY DELASSUS

Biological Science II
Physical Science III
Debate I
Guidance IV

GERARD DELATTE

Football I, II
Basketball I
Baseball I, II
Yearbook IV
Biological Science III
Weight Lifting II

WILLIS DELHOMMER

Football I, II, III, IV
Baseball I
Track I, II
Weight Lifting I, II, III

DAVID DELYEA

Track II
Physical Science IV
Paper Staff IV
State Rally III
Acting III

Picture Not Available

MIKE DEMOTS

C.S.M.C. III
Guidance IV

JOHN DEVLIN

Football III, IV
Guidance III, IV

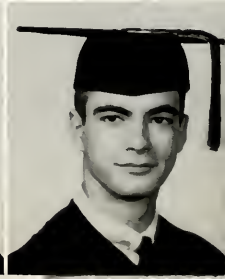

WILLIAM DEVLIN

C.S.M.C. I, II
Physical Science IV
Paper Staff III, IV
Speech I, II, III
Debate I, II, III
State Rally III
Servers IV

FREEMAN DOUCET

Track IV
Athletic Manager IV

Picture
Not
Available

WILLIAM DOYLE

Football IV
Basketball I
Track II
Student Council II
Guidance III, IV

MAUREEN DRAGO

C.S.M.C. I
Volleyball II, IV
Red Cross II
Guidance I

SIBBY DUPONT

Baseball IV
Band III
Guidance III
Acting IV

RODNEY DUPUIS

Guidance III, IV

JOYCE ENCARDES

Secretarial IV
Guidance I, II, III

JOHN ENGERT

Biological Science III
C.S.M.C. II
Physical Science IV
State Rally II

GERRY ESLER

Secretarial IV
Sodality I, II, III
Guidance III

FRED FAASCH

Spanish Club IV

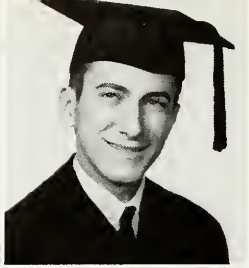

LOIS ANN FALATI

Choral Club IV
Red Cross I, IV
Guidance III

LESTER FALGOUT

Yearbook IV

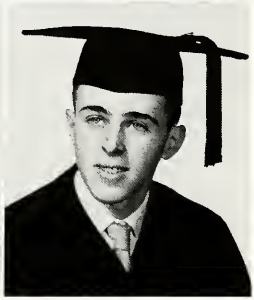

JUDY FALLON

Secretarial IV
Sodality II
Guidance III

WILLIAM FANNING

Guidance III, IV

LUCILLE FISCHER

Yearbook IV
Ramettes III, IV
Student Council II
Guidance III

JOE GAGLIANO

Basketball II, III, IV
C.S.M.C. II
Baseball II, III, IV
Weight Lifting IV
Guidance III, IV
Acting III, IV

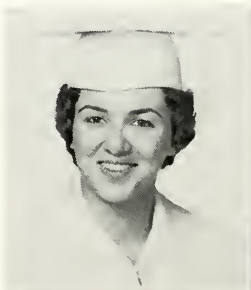

JO-ANN GALIANO

Yearbook IV
C.S.M.C. I, II, III
Choral Club III
Sodality I, II
Red Cross I, II, III, IV

SALLY GAMBINO

Red Cross IV
Guidance III

LYLEANA GARCIA

Secretarial IV
Volleyball IV
Spanish III

SHEILA GARVEY

Yearbook IV
Choral Club III
Library I
Spanish
Red Cross I
Guidance II

RONALD GIANGROSSO

Physical Science IV
Guidance III

CLAUDETTE GILDIG

Secretarial IV
Sodality I
Guidance III

FRANK GIOVINGO

Baseball I, II, III, IV
Guidance I
Current Events IV

ROBERT GORDY

Basketball II, III
State Rally I
Guidance IV

PATRICK GRANNAN

Baseball I
Physical Science III
Guidance IV
Athletic Manager III, IV

DIANNE GREGOIRE

Secretarial IV
Guidance III

ALTON GROS

Biological Science I, III
Red Cross II
Guidance IV

GWENDOLYN GROS

Volleyball
Library I
Guidance III

DONALD GUNALDA

Football I, II, III, IV
Basketball I, II, III, IV
Track I, II, III, IV
C.S.M.C. II
Weight Lifting I, II, III, IV
Guidance III
Accounting IV

GERARD HADDICAN

Latin II
Physical Science
Paper Staff II, III, IV
Debate IV
Student Council II, III, IV
State Rally IV
Servers I, II, III, IV

EILEEN HARRIGAN

Paper Staff III, IV
Red Cross I
Acting II, III

JUDY HEAUSLER

Yearbook IV
Library I
Sodality I
Red Cross II
Guidance III

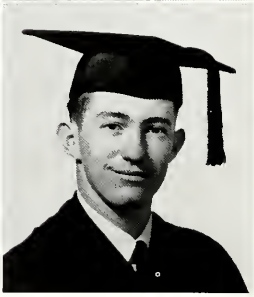

JEAN HEDRICK

Secretarial IV
Library III
Sodality I, II
Student Council IV
Guidance III

CHARLES HEFLER

Basketball I, II, III, IV
Track I, II, III, IV
Student Council IV
Guidance III
Acting III, IV

JOSEPH HEINERT

Yearbook IV
Biological Science III
C.S.M.C. II, III, IV
Paper Staff IV
Speech II
Debate I, II, III, IV
Student Council I
State Rally II, IV
Servers II, III, IV
Pelican Boys' State III
Latin Amer. Fed. III, IV

BARBARA HOWARD

Yearbook IV
Pep Squad I
Cheerleaders II, III
Sodality I
State Rally IV
Guidance III

PATRICK HOWLEY

Guidance I, II, III
Accounting IV

JACOB HUBER

Baseball II, III, IV
Library IV
Guidance III

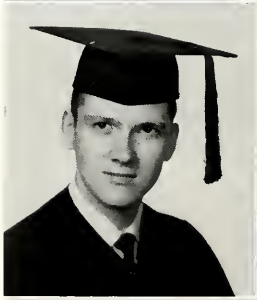

URSULA JUAREZ

Paper Staff IV
Red Cross II
Guidance III

DOROTHY KELLY

Secretarial IV
Choral Club III
Library II
Debate I
Red Cross I

BERTHA KOLB

Guidance III

JANET KOLWE

Choral Club III
Paper Staff II, III, IV
Sodality I
Student Council I, II, III, IV
State Rally I, III

AUGUST KRINKE

Baseball I, II, IV
Student Council IV
Guidance III
Accounting IV

JACQUELINE LALLY

Yearbook IV
Pep Squad I, III
Student Council I, II
Guidance III
Class Officer III

TROY LAROUSSE

Baseball I, II
Guidance III, IV

CATHERINE LAUGHLIN

Secretarial IV
Guidance III

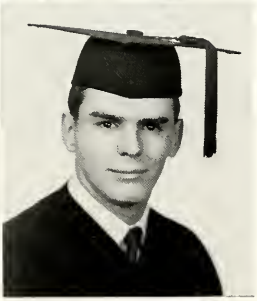

PATRICIA LEWIS

Yearbook IV
Ramettes II, III, IV
Guidance III

NICHOLAS LIEBEL

Football I, II, III, IV
Baseball I, II
Weight Lifting I, II, III
Guidance III, IV
Servers I, II, III

JOHN LISOTTA

Baseball I, II, IV
C.S.M.C. II
Red Cross II
Guidance III
Accounting IV

DENNIS LOPEZ

C.S.M.C. I, II, III
Band I, II, III, IV
Servers I, II, III, IV
Accounting IV

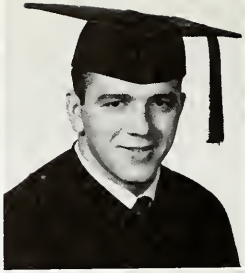

WAYNE LUMPKIN

Paper Staff IV
Guidance III

BILLY LYONS

Football I, II, III, IV
Track I, IV
Weight Lifting I, II, III, IV
Guidance III, IV

Picture
Not
Available

MICHELE MAGGIO

Football III, IV
Guidance III, IV

CAROLYN MARTIN

Red Cross I, II, III, IV
Guidance III, IV
Pep Squad I

WALTER MATRANA

Football I
Guidance III
Accounting IV

PAUL MAY

RAYMOND McKEON

Track IV
Biological Science III
C.S.M.C. II
Latin I
Physical Science III
Drivers' Education IV
Acting IV

SUSAN McKNEELY

Yearbook IV
Student Council I
Guidance III
Choral Club II
Speech I

ALFRED McNALLY

Football I, II
Baseball II
Track III
Weight Lifting II, III
Guidance III, IV
Acting III, IV

BETTY McNAMARA

Yearbook IV
Library I
Pep Squad I
Sodality I, II
State Rally I
Red Cross II
Guidance II

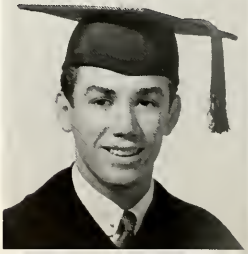

ANDREW McQUILLING

C.S.M.C. I, II, III
Accounting IV

LOIS MELANCON

Yearbook IV
Sodality I, II
State Rally II
Accounting III

CLAUDIA MEYERS

Yearbook IV
Choral Club II
Red Cross I
Guidance III

LORETO MIGLIORE

Band II, III, IV

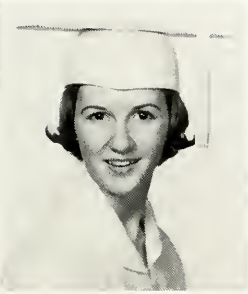

JOSE MIRANDA

Guidance IV

ELISETTA MOHR

Yearbook IV
Guidance III
Pelican State III

ELIZABETH MOLNAR

Library IV
Physical Science IV

DIANNE MONTALBANO

Yearbook IV
Sodality I
Red Cross II
Guidance III

CAROL MOORE

Secretarial IV
Choral Club III

WILLIAM MORROW

Physical Science IV
Debate I
Guidance III

ANNE MUNSTER

Choral Club III, IV
State Rally I

PAT NICKENS

Biological Science IV
C.S.M.C. III
Band II, III, IV
Red Cross III

TOMMY NIDES

Football I, II, III, IV
Baseball II
Track I, III, IV

TOM O'BRIEN

Football I, II, III, IV
Basketball II
Track II
C.S.M.C. II
Weight Lifting I, II, III, IV
Guidance III, IV
Acting III, IV

JERRY O'LEARY

Basketball IV
Guidance III
Servers I
Accounting IV

PATRICIA O'ROURKE

Yearbook IV
Choral Club III
Paper Staff IV
Band I, II, III, IV

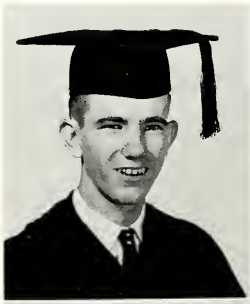

VIRGINIA O'ROURKE

Library IV
Pep Squad I
Paper Staff IV
Red Cross I, II
Guidance III

GERARD PAONESSA

Paper Staff III, IV

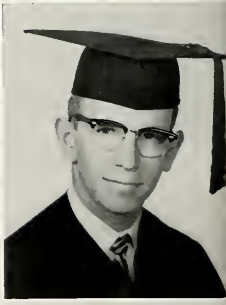

DON PHILASTRE

Football I, II
Basketball II
Yearbook IV
Spanish I, II
Guidance III
Acting III

WAYNE PIGFORD

Guidance II, III, IV

ANTHONY PLAIER

Guidance IV

JAMES PLAIER

Drivers' Education IV

TED RABITO

Track II, III
Band I, II
Guidance III, IV

SANDRA REICHERT

Choral Club I, IV
Pep Squad I
Cheerleaders II, III, IV
Student Council IV
Guidance III

ANTHONY RIEGER

C.S.M.C. II
Physical Science III, IV
Servers I

THOMAS RIGNEY

Track I
Red Cross II
Guidance I, II, III, IV
Current Events IV
Acting IV

MILLARD ROBERSON

Football I, II, III, IV
Weight Lifting I, II, III, IV
Guidance III, IV

PATRICIA ROGERS

Red Cross I, II, III
Accounting IV

ARTHUR ROME

Baseball I, II
Student Council III
Guidance IV
Acting III, IV

SAM ROTOLO

C.S.M.C. I, II, III, IV
Library I
Paper Staff I
Band I, II, III, IV
Red Cross I

THERESA RUFFINO

Yearbook IV
Pep Squad I
Guidance III

BARBARA RUSSELL

Choral Club III
Paper Staff IV

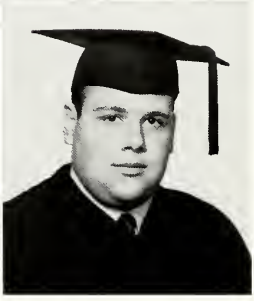

WARREN SANDIFER

Baseball I
Physical Science III
Guidance IV
Servers I

JOSEPH SAN MARCO

Football I
Guidance III, IV

CHARLENE SCAFFIDI

Yearbook IV
Sodality I
Student Council III, IV
Red Cross I, II
Guidance III

HENRY SCAVO

Football Mgr. I
Basketball Mgr. I
Baseball Mgr. I
Track Mgr. I
Volleyball Asst. Coach IV
Cheerleaders IV
Student Council II, III, IV
Guidance III

VIRGINIA SCIORTINO

Choral Club III
Pep Squad I
Paper Staff IV
Debate II
Red Cross I

JOHN SCULLY

Yearbook IV
Student Council IV
Guidance III
Pelican State III
Acting III

JOAN SEDTAL

C.S.M.C. II, III
Choral Club III
Homemaking IV
Sodality I

JOHN SENAC

Paper Staff IV
Spanish III

NICHOLAS E. SHULTZ

Basketball I, II, III, IV
Guidance III, IV

CAROLYN SIMS

C.S.M.C. I, II
Choral Club I, II, III, IV
Sodality I, II, III
Speech I
Debate I
Student Council IV
Red Cross I, II, III

MARILYN SIMS

C.S.M.C. I, II
Choral Club I, II, III, IV
Sodality I, II, III
Speech I
Debate I
Student Council I, III, IV
Red Cross I, II, III

DONNA SMITH

Library I
Red Cross I, II, III, IV
Guidance III

SHARON SMITH

Paper Staff IV
Guidance III
Volleyball I, II, III, IV

JACK STEINER

Football II
Guidance III, IV

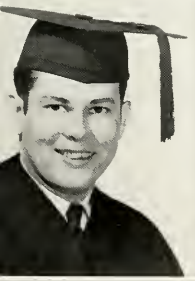

CHARLES STOLF

Weight Lifting IV
Guidance III

LINDA THOMPSON

Yearbook IV
Spanish I, II
Ramettes III, IV
Guidance III

CAROLE TIERNEY

Choral Club III, IV
Pep Squad I
Acting Club II, III

ROSE MARY TOTORA

Choral Club III, IV

BERTHA TRAPANI

Choral Club III
Volleyball IV
Homemaking I, II
Sodality I

JOANN TRAPANI

Yearbook IV
Homemaking I, III
Spanish I
Guidance III

MARGARET TRAPANI

Pep Squad I, II
Red Cross IV
Guidance III
Rosary Making III

CHARLOTTE TUSA

Yearbook IV
Sodality I
Student Council II
Red Cross I
Guidance III

ROBERT TUSA

Basketball I, II, III, IV
C.S.M.C. II
State Rally IV
Guidance III
Accounting IV
Pelican Boys' State III
Class President IV

JOE UNTEREINER

Weight Lifting III
Guidance III
Acting IV

JOSEPH VANDERBROOK

Basketball II, III, IV
Baseball II, III, IV
Red Cross I
Guidance III, IV
Servers I

RONALD WAGUESPACK

Track III, IV
Physical Science III
Guidance IV

LOUIS WAHLEN

Weight Lifting IV
Guidance III
Acting III, IV

ROBERT WALTZER

Basketball I
Guidance III
Accounting III, IV

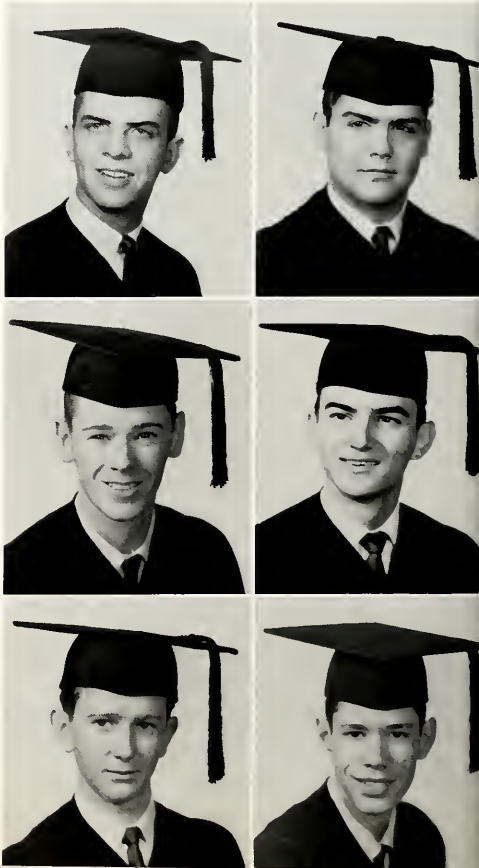

WAYNE WARNER

Football I, II, III, IV
Track I
Paper Staff III, IV
Debate IV
Student Council III, IV
State Rally II
Guidance III
Servers I, II, III

HENRY WHITE

C.S.M.C. II, III, IV
Band I, II, III, IV

SANDRA WILLIAMSON

Choral Club III
Paper Staff IV
Guidance II

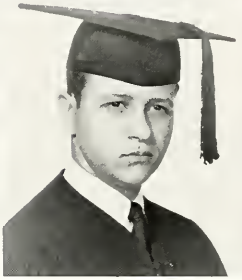

ALLYN YOUNG

Weight Lifting IV
Guidance III
Choral Club II

PATRICIA ZELLER

Choral Club III, IV
Red Cross III, IV

Home Ec. II girls enlarge their wardrobes.

Business Law, one of the newer courses, prepares the seniors for many problems they will meet in the "Work World."

Seniors learn to use various machines in preparation for secretarial work.

The fundamentals of business English are stressed in this particular English class for Seniors.

The boys work out puzzling projects in Mechanical Drawing class.

The efficiency of simple machines is shown in this demonstration by the Seniors in Physics class.

Neatness is a characteristic mark of the Senior Bookkeeping students.

The Seniors of this English IV class use diagrams to aid them in understanding grammar.

Janet Kolwe plots a sign curve while Ronald Giangrosso records data.

The Seniors of the Commercial Geography Class discuss world problems.

"Dear Sir:

Since we are capable of taking 120 words a minute, we are requesting . . ."

Joe Heinert takes over the World History class to report on the Battle of Marathon.

Sandra Reichert assists Carolyn Sims in measuring a hem in her latest casual.

Coach Galendez gives special help to Frank Giovingo in a Sociology assignment.

BAND BITS

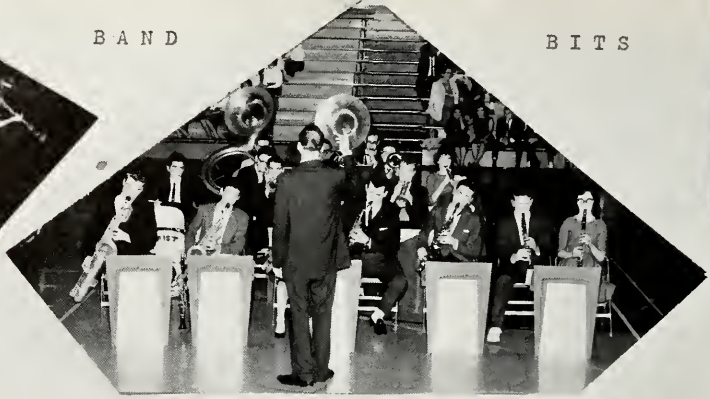

The RHS Dance Band

Jazz Combo

Concert Orchestra

Choral Club

Juniors

JUNIOR CLASS OFFICERS: EARLENE WALLACE, President; DONALD BOUE, Vice-President; ROSE RAUCH, Secretary; LAWRENCE TALAMO, Treasurer

We hate to think of it - our school days at Redemptorist are more than half over. We have tried to take the example of those who went before us and continue to make our school "the greatest." We have already firmly resolved to become the best Senior Class ever to graduate from RHS!

Junior Homeroom Teachers

SISTER M. EUROSE

English II
English III
Civics

Speech and Debate

SISTER FREDERICK ANN

Office Practice
Shorthand I
Typing

Secretarial Club

SISTER ROBERT ANN

Commercial Geography
American History
World History

Yearbook

SISTER PAUL MARIE

Home Economics I
Home Economics II

Homemaking Club

Juniors

CLARENCE BAILY
SUSAN BARCELLONA

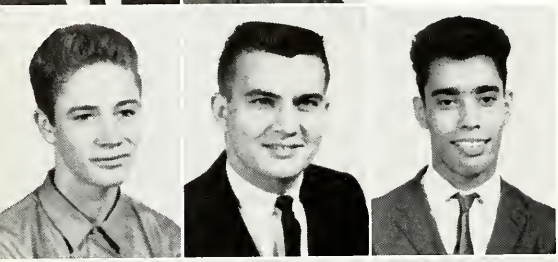

EDWARD BIGGS
DONALD BOUE
SALVADOR CARDINALE

KATHY CICERO
ANGELA COMPAGNO
TIM CROTTY

JACKIE DE SHAZO
JANET FALGOUST
SHARYN FONTENOT
KENNETH GAILLOT

HERBERT GOMEZ
NETTIE GRAFE
BETTY HALL
BARBARA HEBERT

MATTHEW HEDRICK
JOHN HOPKINS
DON HYMEL
DORIS IMHOFF

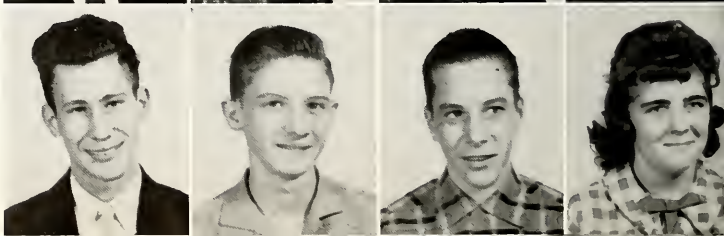

CARL KRAUS
GAYLE LAROSE

LINDA LEDET
CHARLES LEONARD

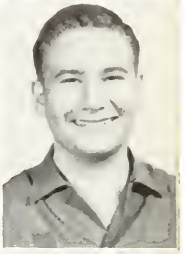

LOUISE LESTER
JOHN McINTYRE
ABBY MORAN

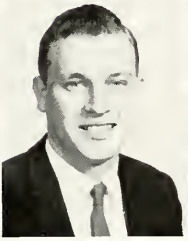

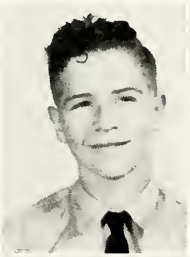

GEORGE O'BRIEN
NORMA LEE PATERNOSTRO
EDWARD PELAS
CONNEE PETTA

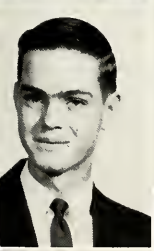
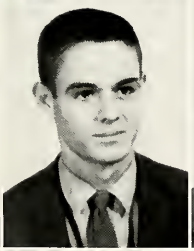

QUENTIN QUINETTE
JOHN RICHE
JUDITH RIEGER
SUSAN ROBINSON

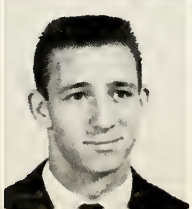

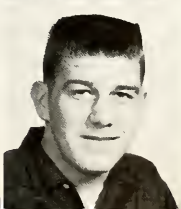

JUDY ROMERO
PAT SCULLY
CYRIL TAUZIN
JERRY VOLLENWEIDER

Juniors

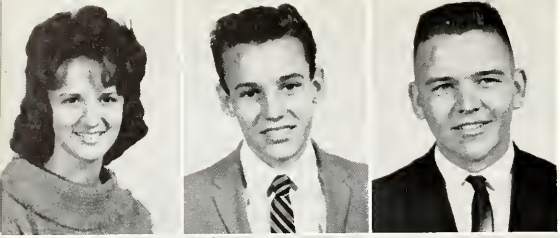

EILEEN ARTHUS
CHARLES BENCAZ
RUSSELL BONNETTE

CARLO BRUNO
KAREN BURGER
MAUREEN CATANESE
CAROLYN CODE

VOYD COMPAGNO
GERALDINE DASTILLON
SUSAN ESPOSITO
LOUIS FANNING

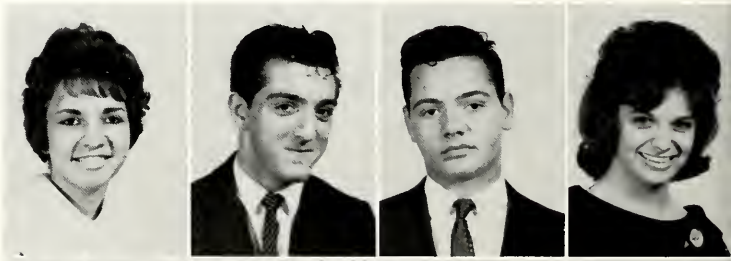

JEANNETTE FLEURY
EDWARD GERVAIS
SAM GILBERT
LINDA GORDY

JOANN GUILLOT
GAIL HANNAN
ERROL HEBERT
SAM HENDERSON

ANDREA HERVIEU
EDDIE HYATT
BEVERLY JOHNSTON
KENNETH KILLIAN

R202

KATHY KOLWE
RUTH LAMBREMONT
KENNY LAPORTE

BERTHA LEDET
LORRAINE LEGENDRE
EDWARD McGINNIS

LINDA MARIX
VICTOR MORAN
MAURICE OGIER
CAROLYN OLIVIER

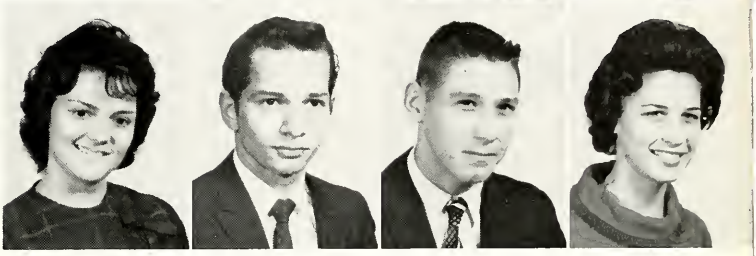

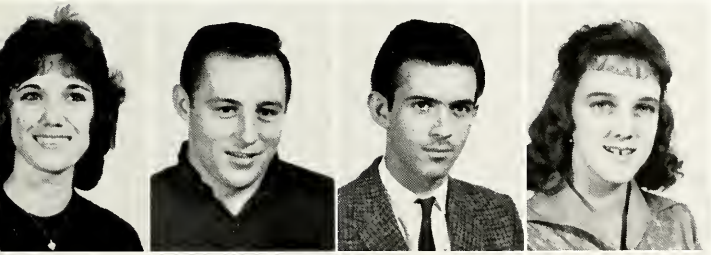

ELAINE PETREY
LARRY PONTIFF
ALAN RICHARD
PATRICIA RICKOLL

JOE RAPPOLO
MARY RUIZ
CARL SAVOIE
SHARON STEGER

LAWRENCE TALAMO
BETTY THOMPSON
A. J. TUSA
FELICIA WALL

Juniors

JOHN BARONE
SUE BIGNELL
LOUIS BRUNIES

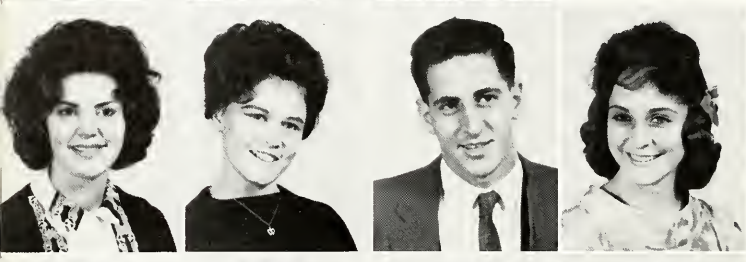

CAROL CATALANO
IRIS CHAUFF
FRANK COMPAGNO
BEVERLEY CORMIER

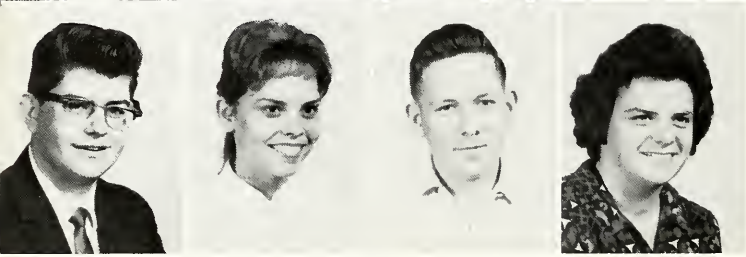

ROBERT DAVIS
RITA DONAGHUE
DONALD DULL
MIRA FARMER

MASON GALLAND
PATSY GILL
JENICE GROS
SANDRA HAMMER

HUNTER HARRIS
JUNE HEIGLE
CHARLES HEINGARTEN
RONALD HOTSTREAM

JAMES ISTRE
BONNIE JOHNSON
JOAN LAICHE
JESSE LANE

S201

SHARON LAROUSSE
PATRICIA LEDET
PAULETTE LOMBARDINO

DON LYNCH
LLOYD MESSMER
CAROLYN MORVANT

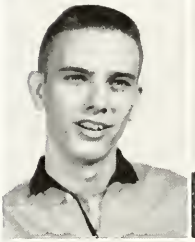

THOMAS O'BRIEN
LINDA PETERSEN
HERBERT PETIT

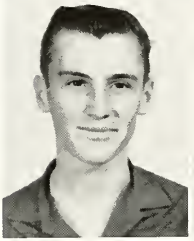

Picture
Not
Available

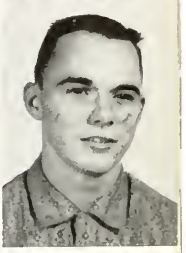

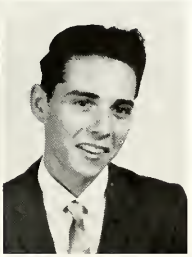

ROSE RAUCH
NANCY ROBERT
LONNIE RODDY

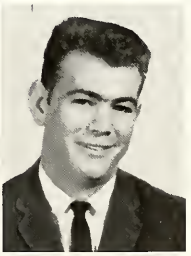

NANCY RUFFINO
DIANE SCHINDLER
KATHLEEN SIMON
JOE STAUDER

Picture
Not
Available

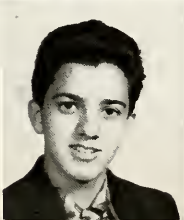

SALLY TANGUIS
FRANK TRAMUTA
GENIE VANDRELL
ARTHUR ZUBERBIER

Juniors

WILLIAM ARBELLE
HERNANDO ASPIAZU
BRUCE BOUDIN

CHARLENE BOYER
DIANNE BURKE
GAYLE CAUSIN

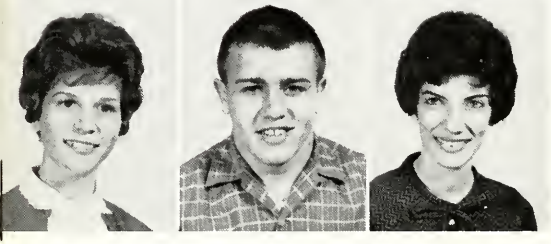

LORRAINE CUSIMANO
FRANK DENNY
MARY JO DRAGO

SANDRA FAUST
BERNIE FENGER
PAUL GAUTREAU
JANIE GOMEZ

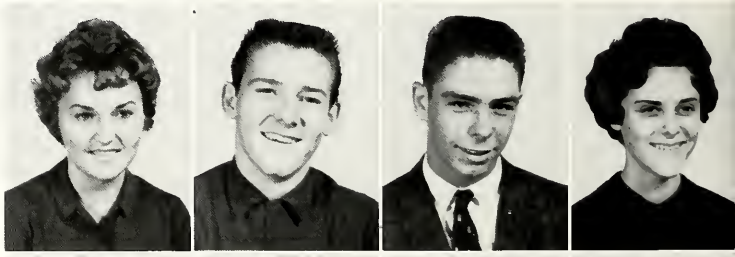

TOM HYATT
JOHNEAN JAQUILLARD
LINDA KEEGAN
PAT KNOX

RICHARD KOVACS
EUGENE LA POUBLE
ROSEMARY LONG
NOLA MARKS

S202

DONALD MAYEAUX
PATRICIA McLAUGHLIN
FRED METZINGER
DONALDA MORAGAS

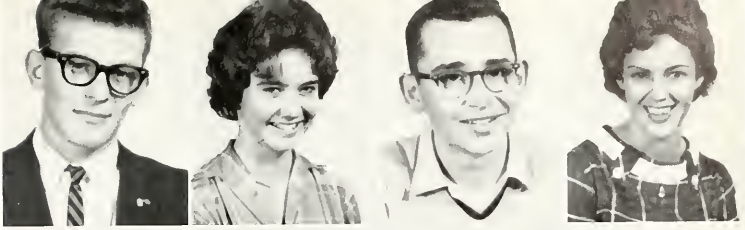

NICK PALERMO
MARIA PEDIGO
JOYCE PELLETTIERI
WILLIAM RIGNEY

LYNNE RODRIGUE
BRENDA SCHROEDER
JOHN SCHROTH
CHRIS SCULLY

THERESA SOLER
JOE SPITZ
CECILE STEIN
CHARLES SULE

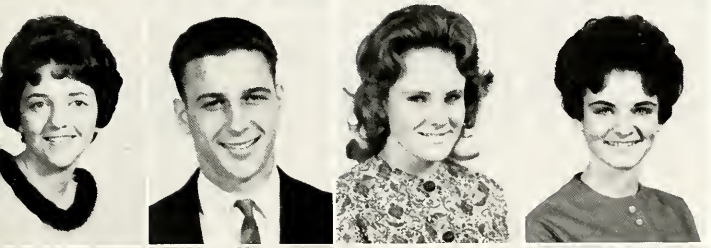

PAT SURRIDGE
LARRY TALAMO
NORMA WALKER
EARLENE WALLACE

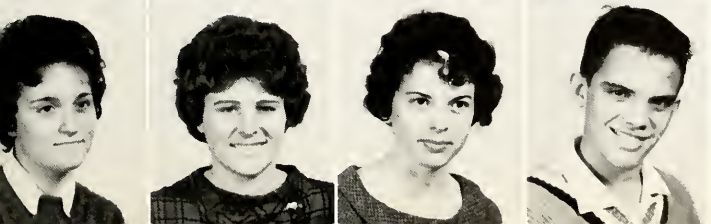

PATTY WHALEN
JANE WIEBELT
LINDA WIEMANN
RICARDO VALLE

Speed and accuracy are the two ideals these typing students of Mr. Steltz strive for.

"This is all one problem in Algebra II, Coach?"

Joe Spitz shows Charlene Boyer how Farragut's fleet attacked New Orleans.

Father Gaydos instructs the Juniors in the fundamentals of their faith.

Distillery on the
Third Floor!

What a happy group
for English III!

These Juniors strive to acquire the high ideals of our heritage during history class.

Linda Wiemann and Pat Surridge assist Earlene Wallace in last minute alterations.

Hernando Aspiazu ponders over the inspiring words on the bulletin board.

Sophomores

SOPHOMORE REPRESENTATIVES: Paul Ippolito, Wayne Martin, Cecilia Helmer, Melvin Wilcox, Carol Simoneaux

A Sophomore is well acquainted with the rules, regulations, and traditions of Redemptorist High School. This year we tried to enter more fully into the various activities of our school. We don't want the upperclassmen accusing us of not having school spirit!

Sophomore Homeroom Teachers

MR. EARL MYLIE

Bookkeeping
Typing
Sociology

Accounting Club

SISTER FREDERICK MARIE

American History
General Math
English I

Cheerleaders and
Pep Squad

SISTER VIRGINIA MAUREEN

Chemistry
General Science
General Math

Red Cross

SISTER M. KARA

Business Math
Algebra I
Physics
Senior Math

Physics Club

SISTER JACQUELINE MARIE

Business Law
Shorthand II
Office Practice
General Business

Choral Club

Sophomores

JACKIE ABADIE
PHYLISS ARMAND
SHARON AUSTER
THERESA BAHAM

ANN BARCIA
EILEEN BLANCHARD
JUDITH BOUDREAUX
JAMES BOURG

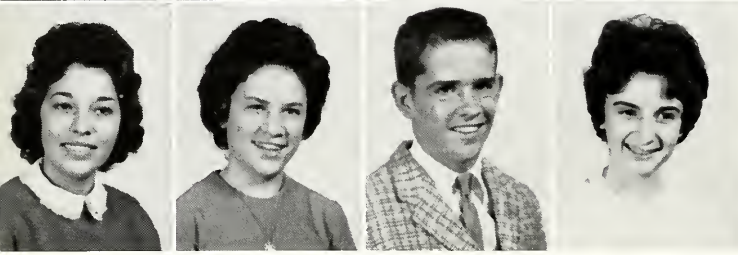

JUDITH BURKE
CAROLYN DALY
MICHAEL DALY
GWEN DENOUX

JERRY DUBROC
PATRICK DUPLANTIS
ROLAND FALGOUST
FRANK FERRARA

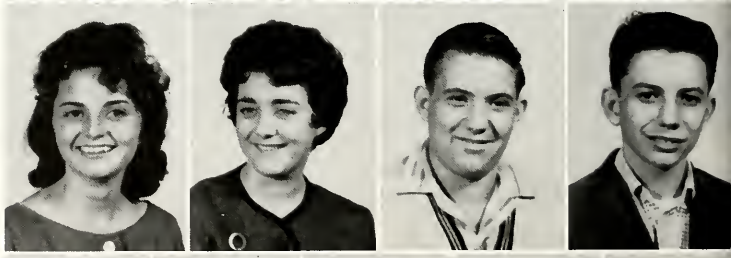

JILL GALLAGHER
CAROL GAUTREAUX
PETER GIANGROSSO
GETTY GUERIN

JUDITH GUIDRY
FRANK GULLO
DIANA HANSEN
PAUL IPPOLITO
PRUDY KELLER

R203

LORRAINE KIRK
EDDIE LAMBERT
JUDITH LAMPARD
LESTER LANDRY

DAVID LAROUSSE
TERRY LEITZ
PATRICK LEONARD
ANITA MASON

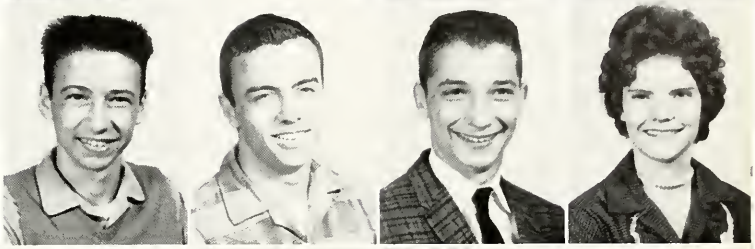

ALVIN MATHEWS
GERALDINE MORALES
SAM MUSSO
GERALD NAQUIN

CARLOS PELLECER
JOY RAYNAL
RAYMOND REGAN
MAURICE ROSE

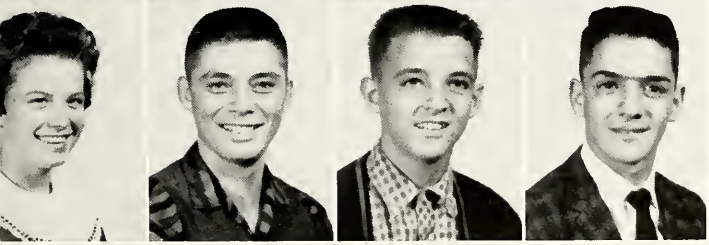

LEA SANDERS
JOHN SIREN
EDDIE SKINNER
PETER SPERA

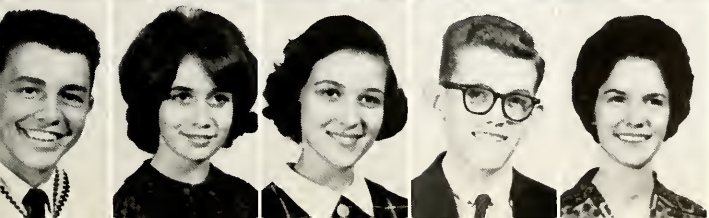

RODNEY STIEBING
JACQUELINE THERIOT
ANN VAN VRANCKEN
DENNIS WALDRON
JUDITH WILSON

Sophomores

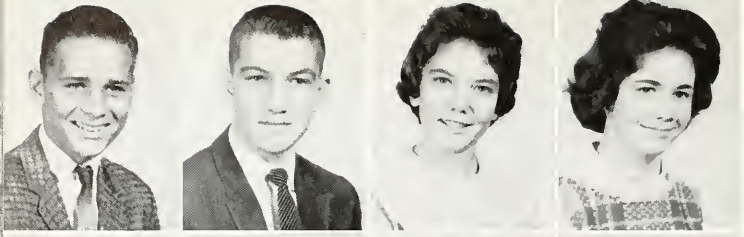

PETER ADAM
WAYNE AUCOIN
JO ANN AYSIEN
PENNY BARNHART

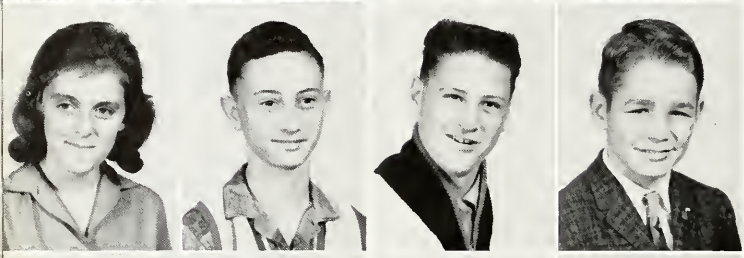

PATRICIA BARRETT
LOUIS BERNARD
CHARLES BROUILLETTE
ROY BURST

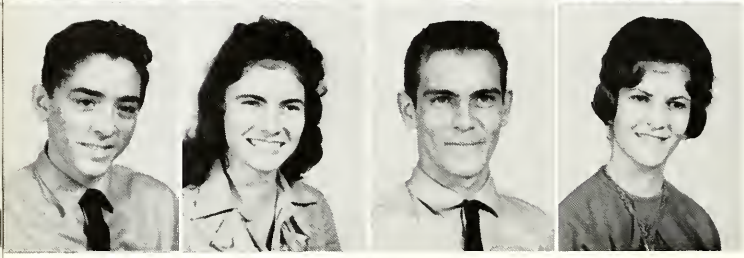

GUS CABRERA
CAROLYN CAMPAGNE
HOUSTON CHERAMIE
MARILYN CORTESE

KENNETH DAIGLE
PASCAL DUPLANTIS
SUNDAE DUPLANTIS
THOMAS EISWIRTH

GILBERTO EYZAGUIRRE
WILLIAM FENERTY
ROSE FERRAND
OLGA FERRER

Picture Not Available

Picture Not Available

JOHN GALLAGHER
JOHN GRAB
ANITA GUNALDA
CECILIA HELMER
WILBERT HUBBLE

R205

STANLEY JEANSONNE
ARTHUR KELLY
LINDA JOHNSTON
DIANNE LEONARD

WILLIAM LEVAN
DIANNE LO CICERO
JOHN LOZADO
ROSE MARIE MATRANA

JOHNNY MIGLIORE
FRANK MOTTO
MARIE OETJEN
JOSEPH OGDEN

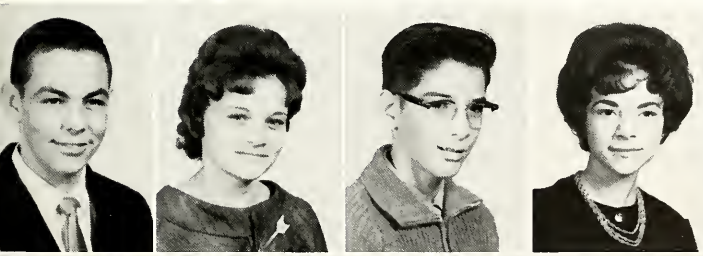

JACK PATTERSON
PATRICIA PINTADO
SALVADORE RAGUSA
THERESA RICARD

PATRICIA RIGNEY
CONCEPCION RODRIGUEZ
BEVERLY RUPPERT
ERROL SCHWARTZ

DENNIS SMITH
CATHERINE THERIOT
FAITH WILSON
EDWARD WINSTINE
KASIMER ZINGA

Sophomores

ROBERT ACHOR
JOEY AMEDIO
SARAH BARBARO

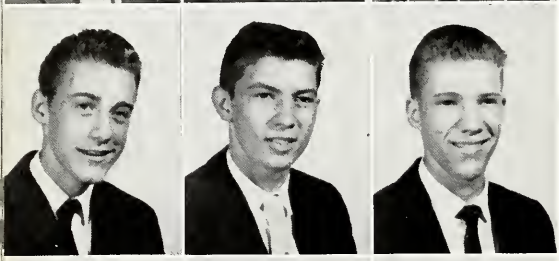

JOSEPH BORN
JOSEPH BOUDREAUX
PETER BROUSSARD

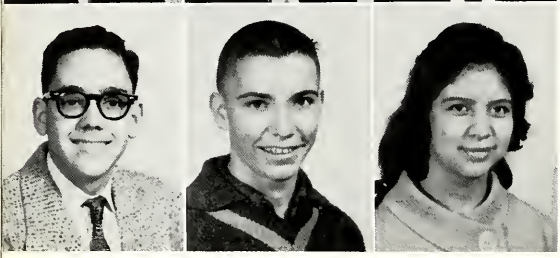

JUAN CAMPO
ROBERT CAREY
MARIA CHANG

EARL CHENEVERT
EILEEN CURTIS
JOHN DUREL

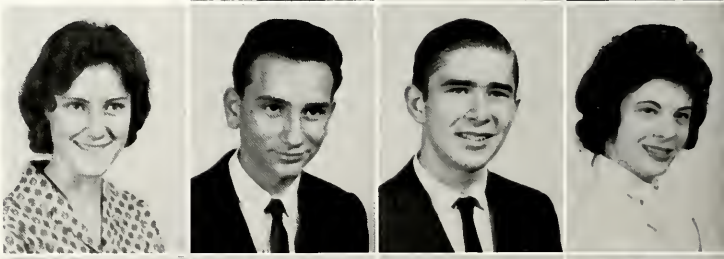

SHERYL ECKERT
JOHN ESPENAN
ROBERT FISCHER
REGINA FONTAN

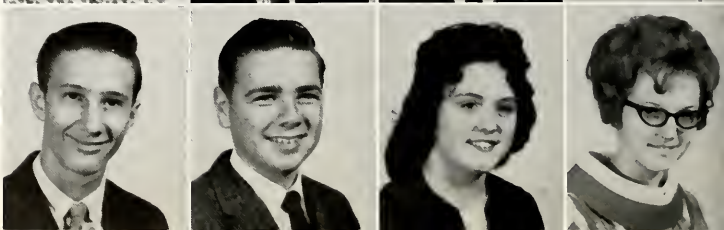

TONY GENOVESE
RONALD HAGER
JUDITH HAYMOND
KATHLEEN HOWARD

R206

GERALD HUGHES
DON JOLY
CAROLINE KOLB

JIMMIE LAURENT
JOHANNA LYONS
WAYNE MARTIN

MARY McCLUER
FLOYD MILLIET
MARTIN O'NEILL

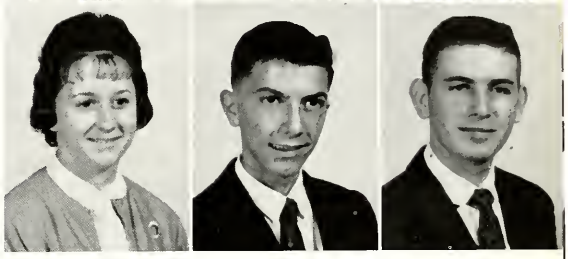

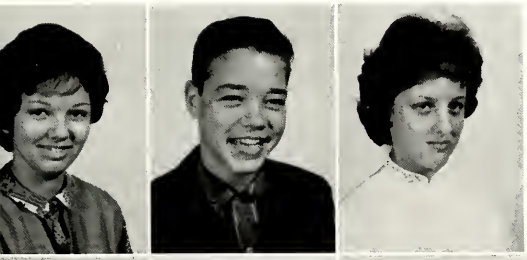

THERESA PETRIE
GUY PISCIOTTA
MIRIAM QUAGLINO

NORMAN REYNOLDS
PATRICIA ROACH
SCHERYL SCHERER
GREGORY SCULLY

WILLIAM SEITHER
WILLIAM SPANSEL
CAROLYN TOTORA
JOHN WALTERS

Sophomores

NOLAN ALBARADO
MARIA ASTILLA
JUDY BARRERE

RAYMOND BARROSSE
STEVE BELLAS
GLENN BURGER

LYNN CAILLOUETTE
WILLIAM CARTER
BETTY COCHRAN

PAT DONNES
BETTY DUFOUR
GEORGE EISELEN

VICKI FALCO
ROBERT FANNING
MALCOLM FONTENETTE
JOHN GORGONE

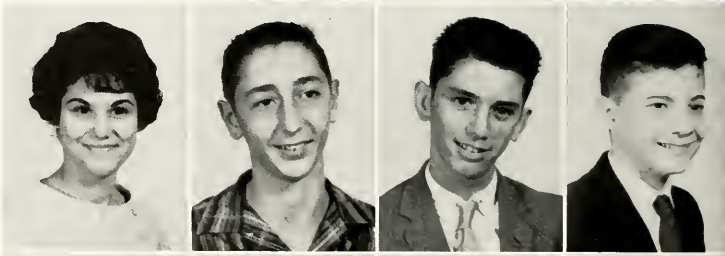

JOYCE GRAFF
SANDRA HEIGLE
STANLEY HERWIG
BERRIL JACKSON

R301

LLOYD JACKSON
PAUL KOEHLER
LURIE LESTER

FELIX LOICANO
ARTIE MATHERNE
FRED MEHRTENS

WALTER MORAN
JANICE MULLER
ROBERT NAVARRETE

LYDIA PERKINS
JANICE PIERRON
BOB RABITO

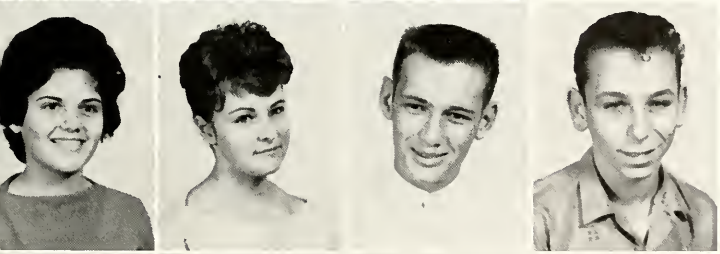

GERRY RICKS
SUSAN RUIZ
LEWIS SCHMITT
MIKE SMIRALDO

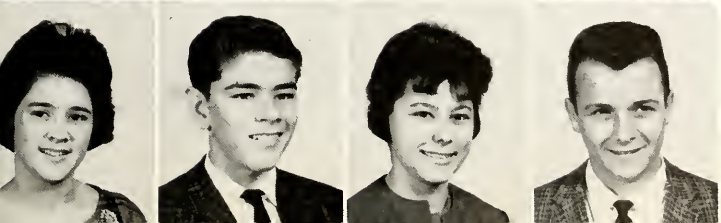

ANNIE SOLER
DON TAGUE
ANNA VICICH
MELVIN WILCOX

Sophomores

JAMES ADAMS
DIANNE ARTHUR
FRED BAUMANN

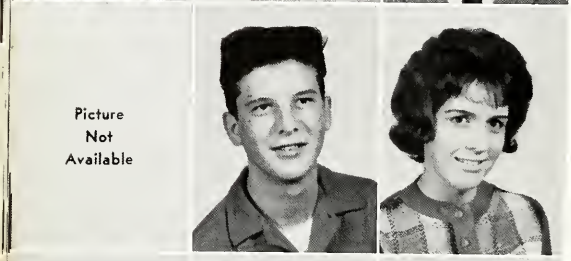

FULTON BOURGEOIS
LARRY BUFORD
LYNN BURKART

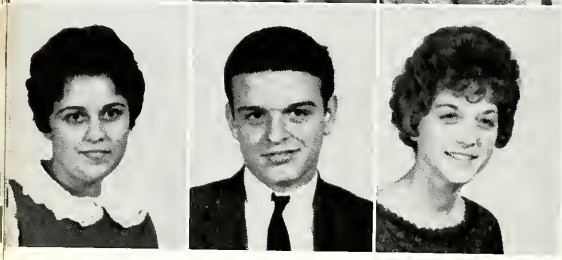

GUSSIE CLEMENTS
JERRY DAIGLE
JEANNE DARRE

EDWARD DAUPHIN
JOHN ECKERMANN
LESLIE ERMON

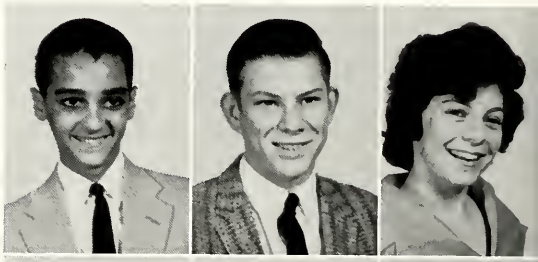

RAUL ESQUIVEL
FLORA FERNANDEZ
HAROLD FINNIN

WANDA GALAN
DONALD GONCZI
FRANCIS HAYS

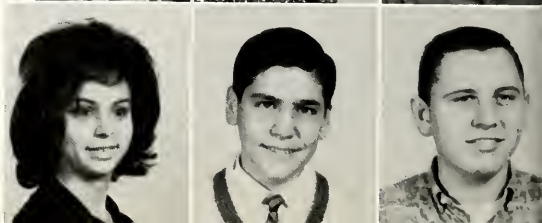

R305

LOIS HEALY
TOMMY HECKER
PAULINE HUGHES

MARIA HILL
WILLARD HYMEL
JOHN KELLY

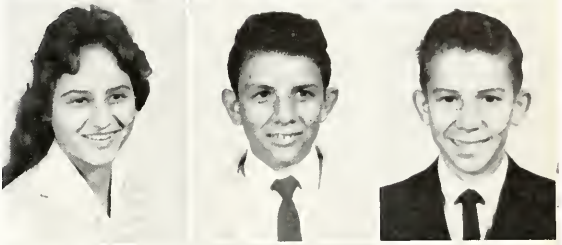

JOSEPH McMURRAY
SUSAN MELANCON
JOSEPH MONTZ

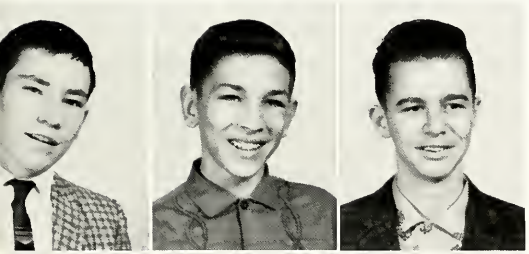

MICHAEL MULLEN
TERRY MUNSTER
SHERWOOD PARKER

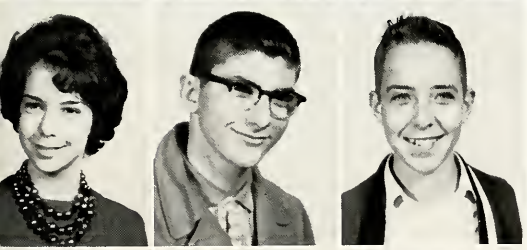

MARLENE PETREY
ALAN QUIGLEY
ALLEN RODRIGUEZ

IRMA RUIZ
CAROL SIMONEAUX
GAIL VATH
WILFRED WETZEL

These General Business students master the technicalities in our mailing system.

Future scientists struggle over daily biology quiz.

Sophomores eagerly search man's past in World History class.

Ballet lesson???

Spanish II students plan mythical tour to Spain, Mexico, or Brazil.

A new theorem is presented to this geometry class.

These sophomores are engrossed in reading the English CAVALCADE.

Sister Frederick Marie supervises the students' work.

Library facilities are used in research assignments.

Freshmen

FRESHMAN REPRESENTATIVES: Richard Kospelich, Barbara Moreau, Jerry Porteous, Jo Ann Lambremont, Joan Lemoine, David Lagasse

A Freshman finds everything new and different in high school. We have come here from many different grammar schools and have many varied backgrounds. At the end of our freshman year, we are all alike in one thing - all of us have learned to love Redemptorist High and everything that Redemptorist stands for.

Freshman Homeroom Teachers

SISTER M. DE LOURDES

English I
Civics

Sodality

MR. ARTHUR SCHMITT

Civics
Physical Education

Coach

SISTER MARY EARL

Biology
General Science

Science Club

SISTER M. BERNADETTE

Biology

C.S.M.C.

SISTER MIRIAM EILEEN

Latin I and II
Spanish I and II

Spanish Club

SISTER VERNON MARIE

Biology
General Science
Geometry
Algebra I

Math Club

Freshmen

MIRIAM ALVAREZ
ULYSSES AUPIED
JANE BERBEUSSE

DANNY BILLSON
JAMES BRAVENDER
SUZANNE BREAUX

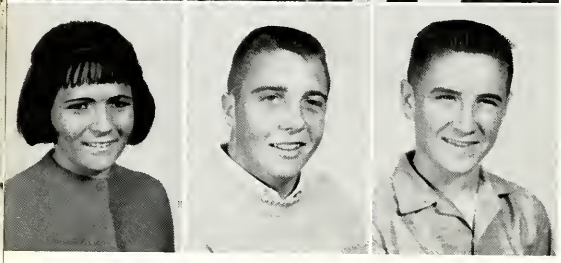

VILMA CAVERO
DANIEL CIVELLO
DALE COONEY

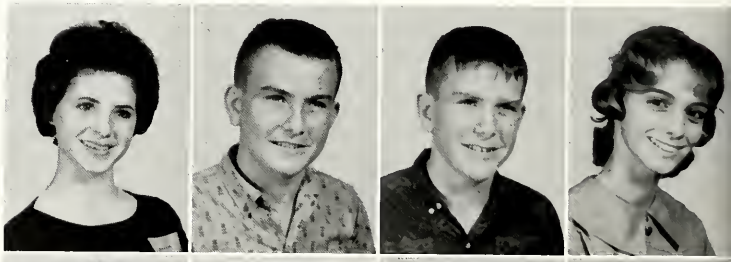

MARSHANN DEHON
PATRICK DONELON
THOMAS DONELON
MARGUERITE DUNNE

CLARA FONTENETTE
KATHY GAGLIANO
JAMES GATTIS
PATRICK GORDON

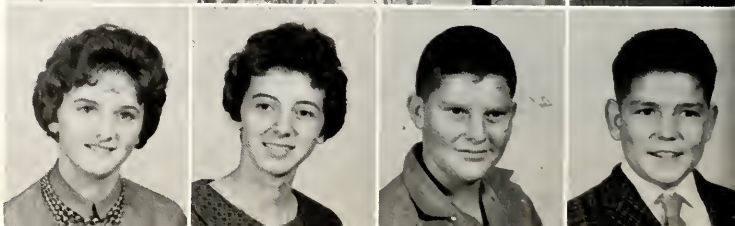

BARBARA GRIFFIN
KERRY HEATH
LESTER HEBERT
NORMAN JACKSON

L201

VINTON LEE
JOAN LEMOINE
GEORGE LUTEMAN

GERALD MANDELLA
REBECCA MARTINEZ
FREDDIE MATHERNE

PEGGY MILLER
ADRIAN MOGA
PATRICIA MOLNAR

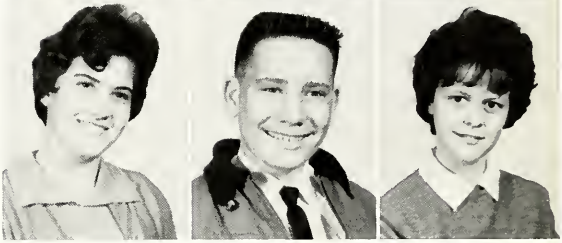

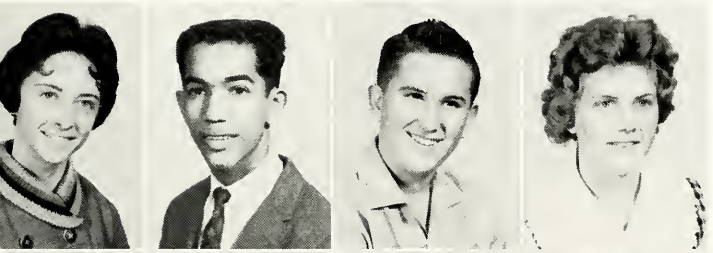

IRIS NIDES
HECTOR NIEVES
LOUIS PASSAUER
CHERYL PEPPERMAN

GLENNON POWELL
DONALD RICHOUX
KAREN RITCHIE
WALLACE SCHMITZ

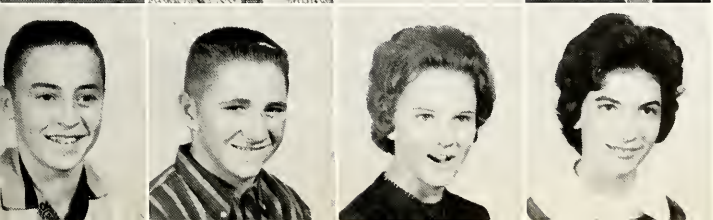

AMEDE SMITH
GERARD TONGLET
BONNIE TRAHANT
LOUISE ZERINGUE

Freshmen

WILBERT ADAMS
JUDITH ANCONA
ELWOOD BERGERON

FRANK BORDELON
BONNIE BORGSTEDE
RONALD BROUSSARD

ROSEMARY CANGELOSI
DENNIS CASTAGNA
CONNIE CLARK

NICK F. COMPAGNO
PAUL DELYEA
DOROTHY DISCON
DUREL FALGOUST

BARBARA FEDERICO
JOSE FERNANDEZ
CARL GALLE
JAMES GIANGROSSO

ROSE GIANGROSSO
ROY GLEASON
JOHN GREEN
JOYCE HALL

Picture
Not
Available

L202

JOHN HOWARD
LARRY KIRSCH
JOANN LAMBREMONT

NICK LAPARA
RUSSELL LONG
KAY MAITRE

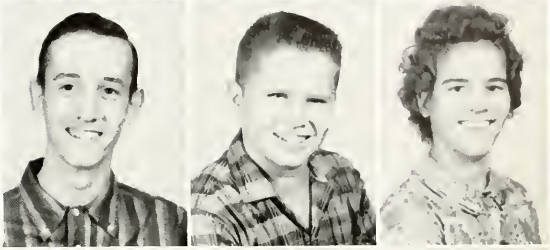

WILSON MALOZ
MICHAEL McCANN
SYLVIA McINTYRE
JOANNE MORGAN

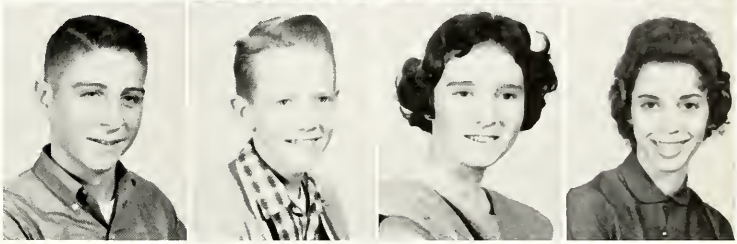

ROLLAND MURA
TIMOTHY O'LEARY
MICHAEL PENTES
BONNIE PITRE

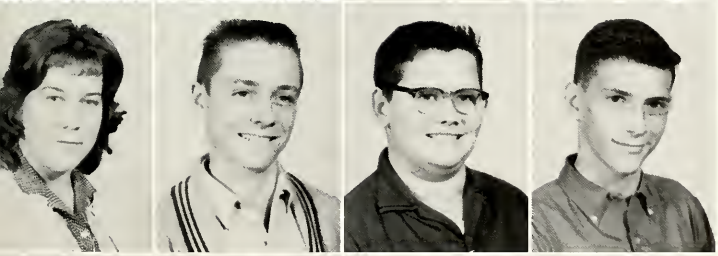

BETTY ANN POWELL
EARL ROESCH
JAMES SHAVER
AUGUST SPICUZZA

EILEEN TANGUIS
KATHERINE VIEIRA
DON RANGEL
HOWARD NEUMANN

Freshmen

GARY ARBO
CHERYLIN BARAGONA

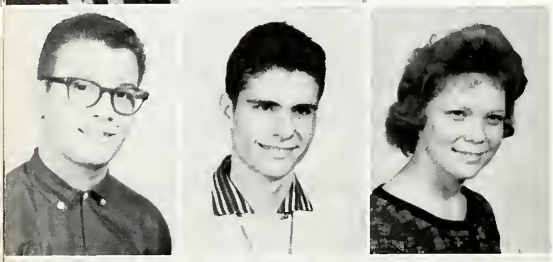

RUDY BERGERON
CHARLES BOUDIN
MARY ANN BOUDREAUX

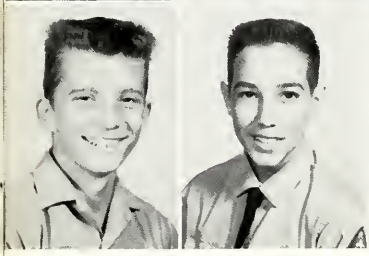

Picture
Not
Available

MICHAEL BRUNO
EDDIE BUCKEL
PATRICK BURKE

MARIA CARRANZA
FRANK CINQUEMANO
NICK COMPAGNO
SUSAN DAIGLE

DAVID DENNIS
GAIL DUCOTE
HENRY FELL
NANCY FLACH

DONALD GANAWAY
A. J. GIBBS
MARIANNE GOENS
MICHAEL GRUSH

ELSIE HARTMAN
RICHARD KOSPELICH
MILDRED LAPEYROUSE

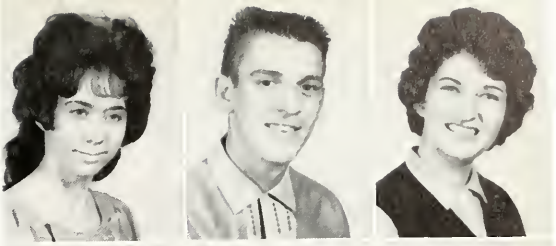

RAY LAUGA
BRUNO MARASCO
MARK MAY

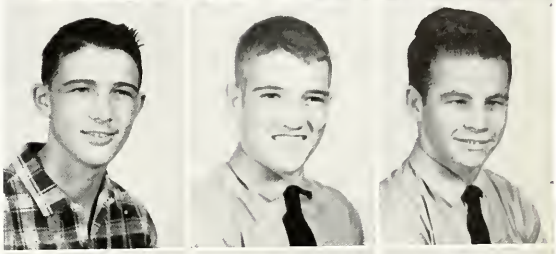

TOMMY McDONOUGH
PATRICIA McMAHON
DIANE MUNSTER

Picture
Not
Available

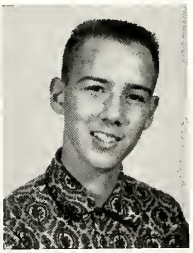

WAYNE MURRY
TERRY O'MALLEY
JOYCE PAUL
TERRY PETIT

Picture
Not
Available

EDMAY PETTA
VERSIE POWELL
VAL REIN
MICHAEL SAWYER

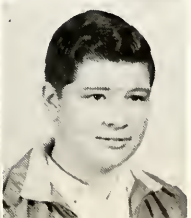

BARRY STIEBING
GAYNELL TANISIA
LUANA WADLEIGH
GERALD WOODS

Freshmen

CHUCK ABADIE
PAM AUCOIN

JAMES BEAMAN
JUDY BONVILLION
CHARLES BOPP

SAL BROCATO
FRANCINE BRONDUM
GERLAD BURKE

JOSE CAMPO
CYNTHIA CHICK
FRANK COMPAGNO
NORMAN DRAGON

DAVID DEER
SHARON DICK
CAROL FAHEY
RAOUL GALAN

MARCELLA GERSTNER
TOM GORMAN
LEATRICE GUNALDA
MICHAEL HOLLEY

MARIE JUNKER
ROBERT KILLIAN

RONNIE LANDRY
TONY LISOTTA
MARLENE LOWERY

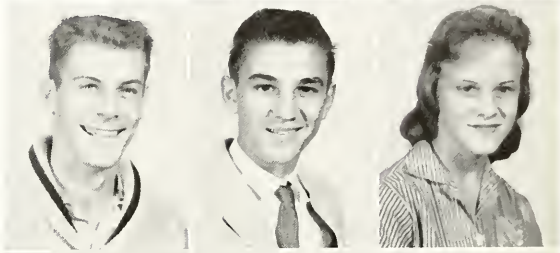

JOSEPH MALINDA
JOHN MAY
STELLA McGEE

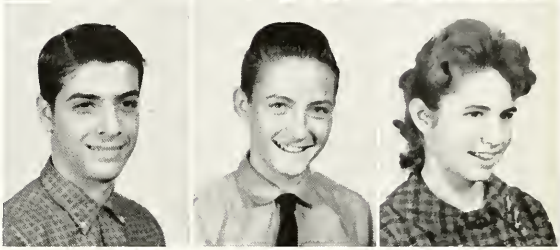

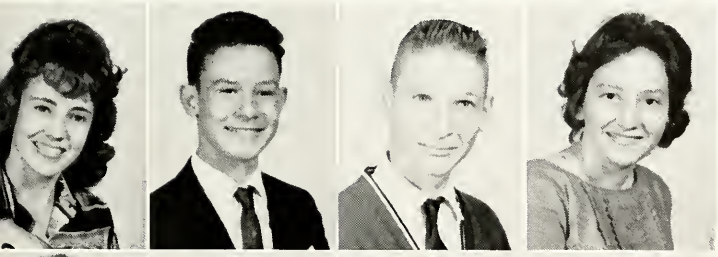

BARBARA MOREAU
GEORGE MULLER
LOUIS OGIER
MARY ANN PALMER

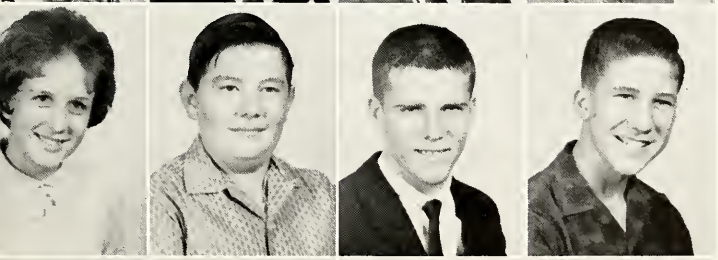

MARIE POLLARD
JOHN RABALAIS
JOE RIGNEY
C. J. RIBICHAUX

CARL SERVAT
RANDY SPEARMAN
ELAINE STUMPF
LINDA VANDERBROOK

Freshmen

KATHLEEN AMEDO
THEODORE AYO

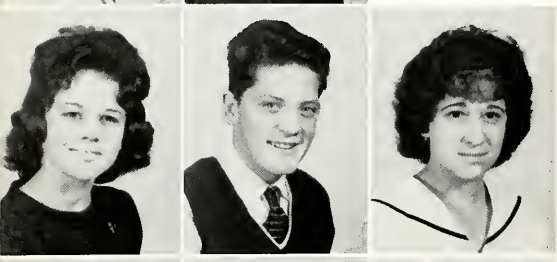

JUDY BECNEL
HERBERT BIRK
NANCY BONANNO

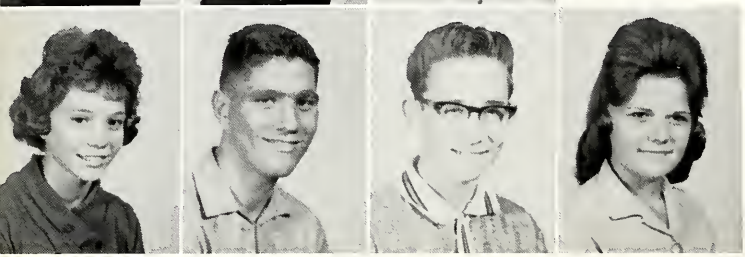

BERTHA BRAVENDER
CHARLES BREHM
RAYMOND BURKART
ANNA CHAPPETTA

DONALD CLEMENTS
DANIEL COSGROVE
DIANNE DENNIES
PAULINE EISELEN

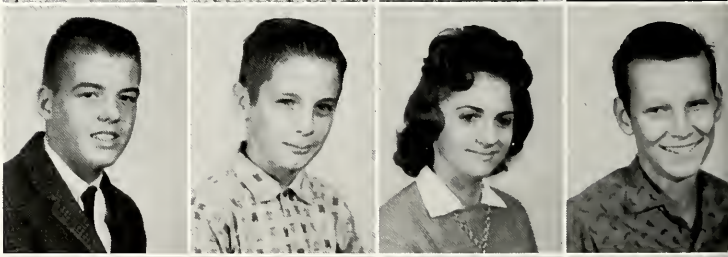

PAUL FROLICH
DONALD GAILLOT
DARNELL GANAWAY
FRANCIS GAUDIN

WARREN GORDY
JANE GRIFFITH
LARRY HERNDON
RICHARD JONES

DAVID LAGASSE
ROBERT LEGENDRE

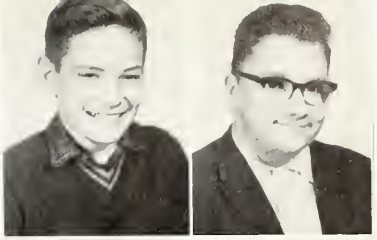

SHARON LINAM
MICHAEL LYNCH
MARIE MARULLO

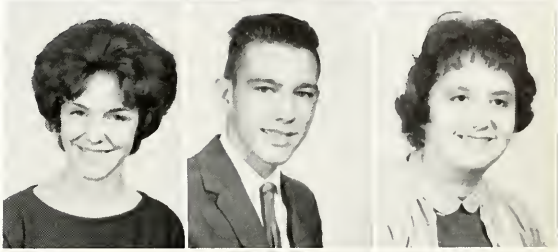

JOHN MAURIN
KATHLEEN MIRANDA
THOMAS MORAN
GERALD NUGENT

BETTY O'NEIL
JAMES PECOUL
HARILYN PLUNKETT
ANGELO QUAGLINO

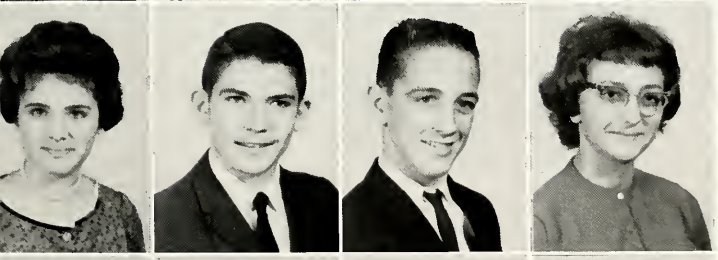

DIANNE SCIORTINO
MARTY SEITHER
PETER SPADONI
JACKIE TURNER

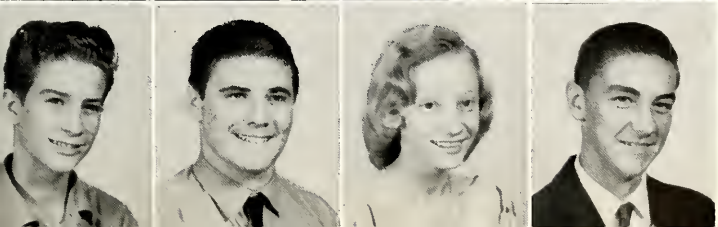

CHARLES VARNADO
WILLIAM VIEIRA
LOIS WEICKS
WALLACE WEICKS

Freshmen

LOYD AUCOIN
ROSALYN BASTIDA
CLYDE BETZ

GARY BOYLE
CHERYL BRAUD
WAYNE BRUNO

DIANE CASSE
ALVIN CIRINO
JOHN COOK

DAYLE DARATA
DALE DOBBS
TONI-JOAN DUGGAN

MICHAEL FERNANDEZ
PAULETTE FOGARTY
GARY GATTI
ERNEST GONZALES

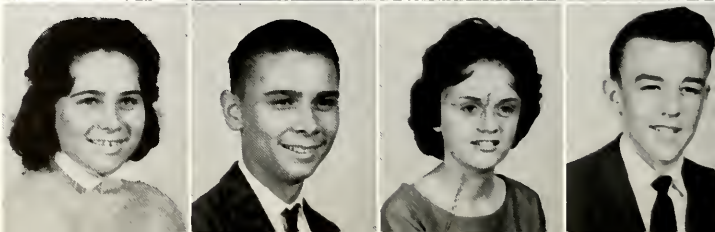

KATHLEEN GRACIANETTE
GLENN HALL
DARLENE HAYMOND
HAROLD JACKSON

L303

JAMES KRELLER
GEORGE LAURENCIC
CONNIE LAURO

GARY LOZADO
DIANE MARKS
EARL MARTINO

ELIZABETH MEAGHER
KENNETH MERRICK
BILLY NEUPERT

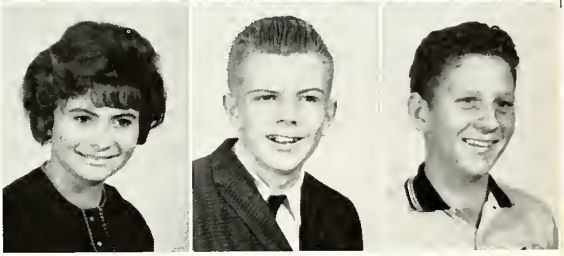

MYRA NICHOLS
TIMOTHY O'ROURKE
CHERYL PISCIOTTA
GERALD PORTEOUS

JOHN RICE
CATHERINE RIEFFEL
RONALD SCHMITT
KENNY SIMON

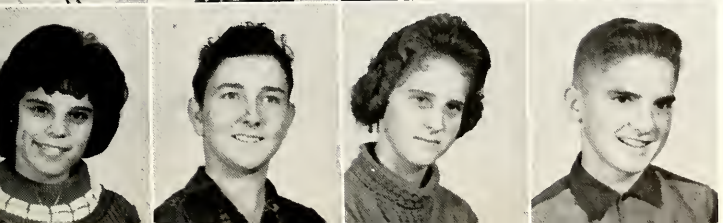

PHYLLIS TERRINGTON
MARION TREGLE
CHARLOTTE WOLF
ROBERT ZELLER

New textbooks aid in making Latin more enticing for this group.

These Spanish I students enjoy news from south of the border.

Sister Mary Earl supervises this live demonstration in General Science class.

English I students become acquainted with American authors.

Marshann Dehon is allowed to present her views on the Peace Corps.

These girls take time from English I class to pose for the photographer.

These students work to acquire ease and facility in everyday math problems.

Coach Schmitt teaches this Civics class the fundamentals of American government.

Coach Chimento impresses his students with various principles of democracy in America.

Even the girls must have a part in the President's physical fitness program.

Organizations

Student Council

Phil Brown checks with the other SC Officers before the general meeting begins.

President PHIL BROWN

SC OFFICERS:
Phil Brown
Marilyn Sims
Janet Kolwe
Wayne Warner
Gerry Haddican

Moderator:
MR. SUHOR

William Rigney gives traffic assignment to John Kelly and Gail Hannon.

Jean Hedrick and Charlene Scaffidi check list for cards.

Current Events

Students gain a fuller appreciation of world problems through study in this club.

Biological Science

Many fascinating specimens may be studied through the microscopes.

Secretarial Club

These girls get real practice in this club for what awaits them in the business world.

Homemaking Club

The future homemakers of America practice making toys for poor children.

Volleyball

These girls put on a pretty good show each week.

Library Club

The bookworms find a real outlet in this group.

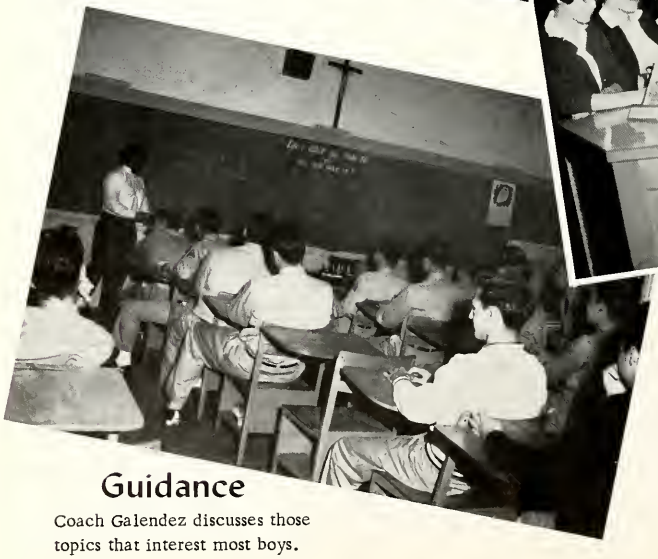

Guidance

Coach Galendez discusses those topics that interest most boys.

Choral Club

The Choral Club, under the direction of Sister Jacqueline Marie, sang for an audience on several occasions.

Alto and Soprano groups blend their voices in beautiful harmony.

Junior Red Cross

Some of the volunteer workers in uniform

Officers of the Red Cross Unit of RHS

Active members form a living cross

Meetings are made more interesting when informative films are shown illustrating the various phases of Red Cross activity.

Sodality of Our Lady

SODALITY OFFICERS:
Sheryl Scherer, Linda Johnson, and Johanna Lyons.

Sodality members pray and labor for souls.

Redemptor Paper Staff

Jerry Paonessa, John Senac, Janet Kolwe, and Joe Heinert select pictures and write captions for the next copy of the Redemptor.

Sister Camilia supervises the work of Wayne Warner, Jerry Haddican, and William Devlin.

Barbara Russell, Wayne Warner, Jerry Haddican, Johnean Jaquillard, and Pat O'Rourke combine their talents in feature articles.

Cutting, pasting, proofreading must be done each time. Here Eileen Harrigan, Sandra Faust, Virginia Sciortino, and Ursula Juarez tackle the job.

Physics Club

Sister Kara ably guides these boys in exciting experiments.

Math Club

Learning to use the slide rule proves to be a fascinating lesson.

Accounting

Bookkeeping is more fun when it goes by a different name and is taught in an Activity Period.

Debate

Joe Heinert attempts to persuade the group in this formal debate.

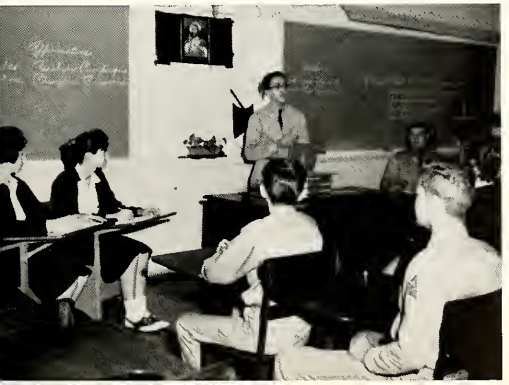

Music Appreciation

These boys hear new sounds in music.

C.S.M.C.

The Crusaders prepare for the annual card sale.

The C.S.M.C. Officers, Joyce Pellettieri, Mary Jo Drago, and Donald Boue, in ceremonial attire, listen to President Joe Heinert.

A group of girl Crusaders at work for the missions.

Physical Fitness

The game is on as Coach Theard watches.

Drivers' Education

Boys find that safe driving requires serious study.

Coach Chimento gives a few pointers to the Drivers' Education Class.

Guidance

Coach Galendez shows these students some new guidance information on the special bulletin board.

Spanish Club

These are the foreign-born students attending RHS.

A love of the Spanish language is the requirement for this club.

Acting

These students test their ability in many ways in the acting group.

Servers

These Knights of the Altar assist in the greatest celebration of all.

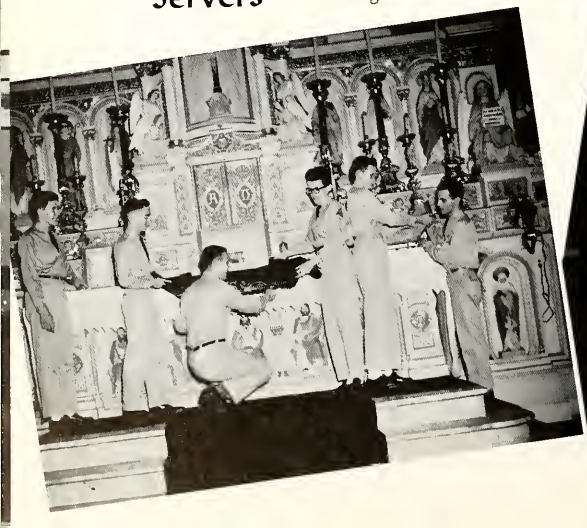

Ramettes

SENIOR
RAMETTES:
Linda Thompson
Janet Capraro
Pat Lewis
Lucille Fischer

MAJORETTES: Linda Gordy and Sharon Steger FIRST ROW: Wanda Galan, Janet Capraro, Nettie Grafe, Betty Dufour, Sharon Auster, Jill Gallagher, Pat Roach SECOND ROW: Linda Thompson, Jackie DeShazo, Beverley Ruppert, Sue Robinson, Pat Lewis, Lorraine Cusimano, Lucille Fischer, Prudy Keller

Sharon and Linda lead the Ramettes in a routine at the Band Concert.

The Redemptorist High School Band under the direction of Professor George Steltz

Band Officers with Prof. Steltz are Linda Gordy, Sharon Steger, Dennis Lopez, Patricia O'Rourke, and Patricia Nickens.

A special section of the band, the Dance Band, pauses during a rehearsal.

Band

Trumpeter's Holiday!

Brass and Percussion

Reed Section

Pep Squad

Some of the girls prepare to do their share of the cheering at the next game.

The entire Pep Squad should be commended for their fine attendance at all games, football, basketball, and baseball.

Here the girls prepare their decorations for the Mardi Gras dance.

Bells, banners, megaphones, baby rams, hats, almost anything you want for fun at the games may be purchased from the Pep Squad.

Cheerleaders

Jeanette Bertin, Jeanne Darre, Gwen Denoux, Sandra Reichert, Carol Simoneau, Janie Gomez, Theresa Ricard, and Earlene Wallace

Gwen, Sandra, and Janie invite all to cheer with them.

Resting after a hard game, girls?

We not only cheer, we also perform.

The Charleston was never like this!

1962 Redemptor

Claudia Meyers, Jackie Lally, Charlotte Tusa, and Barbara Howard prepare copy for Friendly Boosters, Patrons, and Business Boosters.

Next come the proofreaders. Here Lester Falgout, Leo Bevon, Pat O'Rourke, Martin Bruno, Pat Nickens, and Jerry Delatte check the typed copy.

Linda Thompson, Elisetta Mohr, Susan McKneely, Pat Lewis, and Lucille Fischer work on picture layouts.

Yearbook Staff

Theresa Ruffino, Sheila Garvey, JoAnn Trapani, and Judy Heausler keep tab on the Yearbook orders.

Lois Melancon and Leo Bevon work on the ad pages.

JoAnn Galiano, Don Philistre, Betty McNamara, and Dianne Montalbano work on the individual class pictures.

Co-Editors Linda Thompson and Susan McKneely confer with Sister Robert Ann and Business Manager Lucille Fischer.

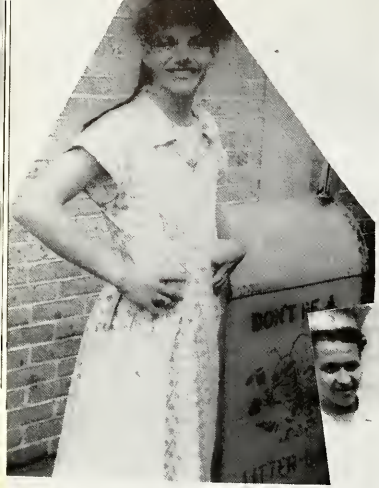

What a living doll!

Just wait until we're Seniors!!!

INITIATION DAY

What [illegible]!!!

Some day I'll get even with them!

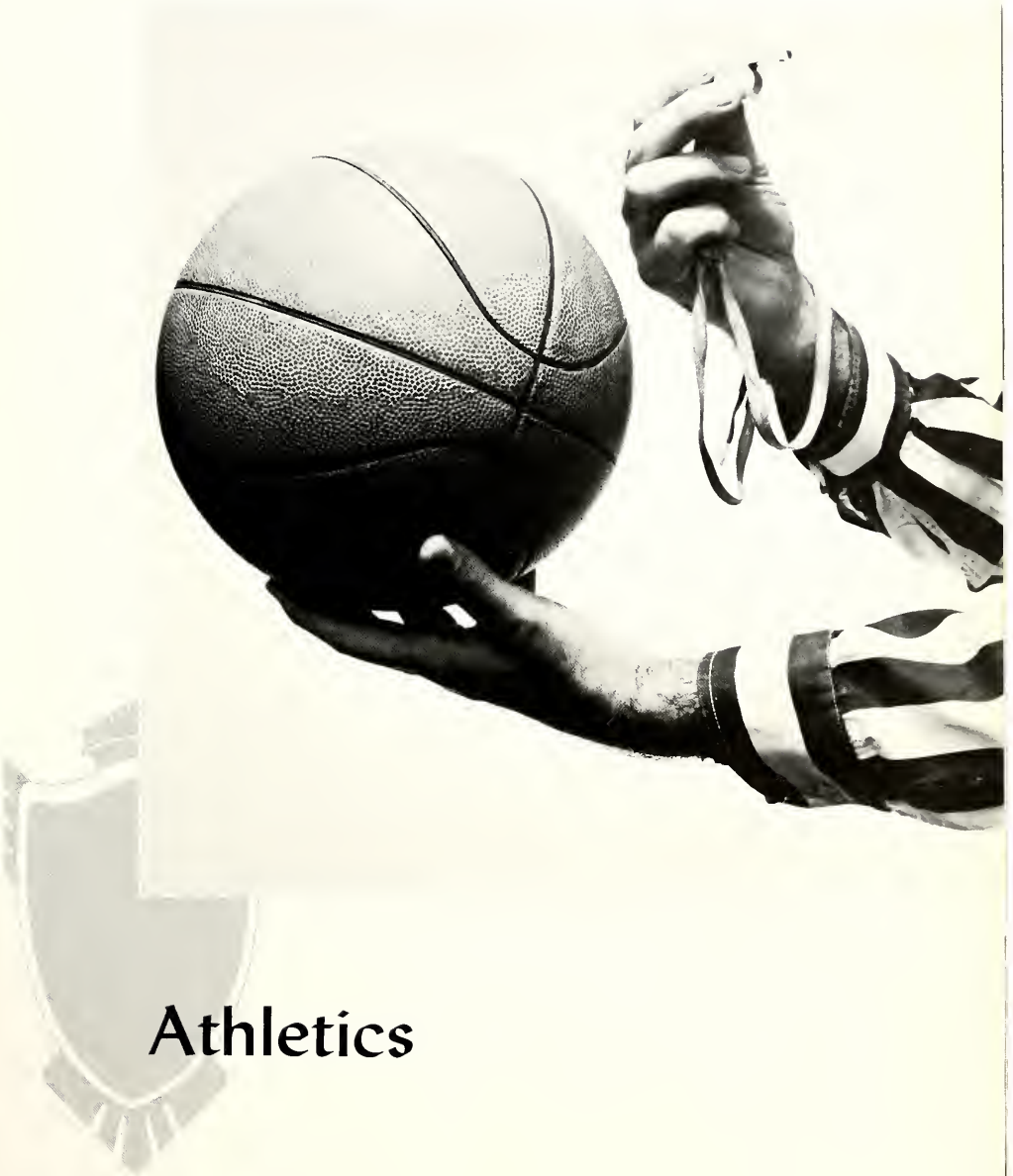

Athletics

Varsity Football

FIRST ROW: Tom Rigney, Tom Nides, Pat Scully, Carl Savoie, Paul Ippolito, Pat Leonard, Jack Patterson, Richie Kovacs SECOND ROW: Norman Reynolds, Gerald Baudot, Larry Pontiff, Frank Denny, John Siren, John Rice, Wayne Warner, William Doyle, Willis Delhommer, Bill Lyons THIRD ROW: A. J. Tusa, Eugene LaPouble, Paul Boudreaux, Larry Talamo, Bob Rabito, Paul Gautreau, Lawrence Talamo, John Ricke, John Devlin, Walter Moran FOURTH ROW: Tom O'Brien, Ronald Landry, A. J. Gibbs, Mitch Maggio, Maurice Ogier, Donald Gunalda, Wilbert Hubble, Robert Delaney, Nick Liebel, Millard Roberson

The First String was responsible for the many fine games played this season.

These Senior boys added to the strength and depth of the team. Tom O'Brien, John Devlin, Nick Liebel, Wayne Warner, Tom O' Brien, Gerald Baudot.

Donald Gunalda practices on Gerald Baudot while Coach Chimento looks on in approval.

Coach Galliano briefs Robert Delaney on an important play.

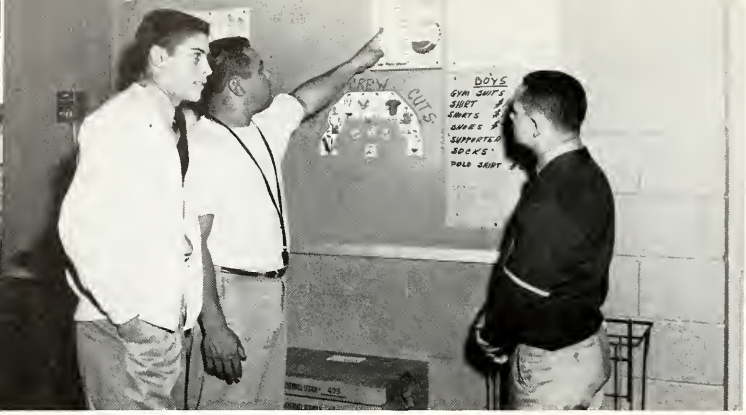

Coach Galendez reminds Tommy Nides and Paul Boudreaux that a tough game is coming up.

Richie Kovacs hands off quickly to Maurice Ogier.

Coach Galliano shows Mitch Maggio a hold.

Football players are made only by hard and tedious work as well as play.

John Riche executes a perfect punt with the aid of John Rice and Ronald Landry.

Would that these dummies were the opposing players!

A beautiful play (when it works)!

At practice, the FIGHTING RAMS!

Up and at them, team mates!

Give them all you can!

In victory or defeat, this is one chore that each member of the squad can be sure of having.

Junior Varsity Football Coached by Mr. Arthur Schmitt

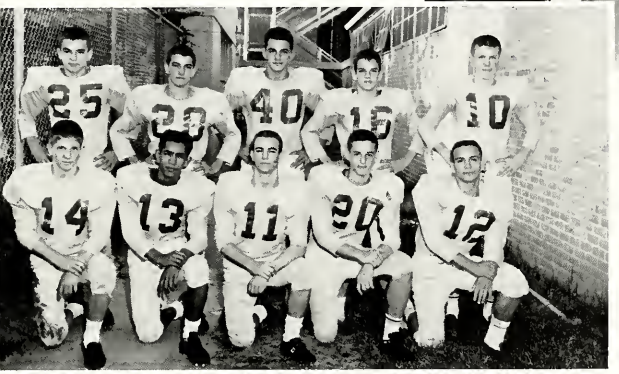

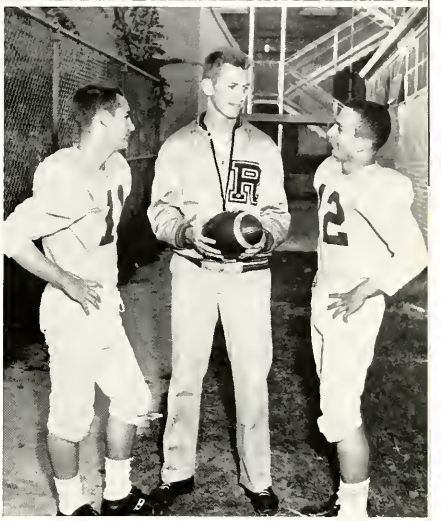

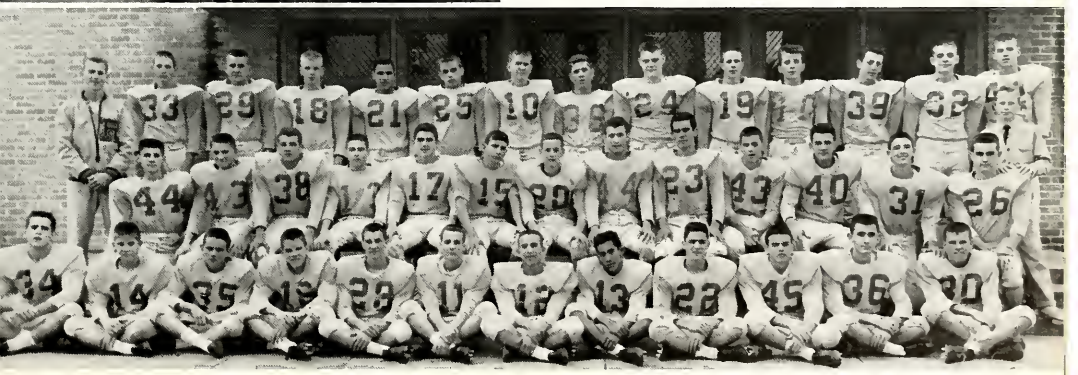

FIRST ROW: John Migliore, David Falgoust, Timmy O'Leary, Richard Jones, Wayne Aucoin, Eddie Lambert, Gerald Naquin, Hector Nieves, Peter Spera, Jerry Daigle, Felix Loicano, Joseph Rigney. SECOND ROW: Tommy Moran, Gerald Tonglet, Bruno Marasco, Wilson Maloz, Marty Seither, Al Quigley, Donald Richoux, Rudy Bergeron, Houston Cheramie, Norman Dragon, Frank Bordelon, Ray Lauga, Timmy O'Rourke, Manager Gerard Nugent. THIRD ROW: Coach Arthur Schmitt, Louis Ogier, Pat Donelon, Roland Falgoust, Robert Navarrete, Maurice Rose, Tom Donelon, Charles Brehm, Glennon Powell, Joseph Ogden, Michael Bruno, Joe McMurry, Howard Neumann, Paul Frolich.

Varsity Basketball

The Yearbook Staff as well as each student of Redemptorist High School congratulates Coach Theard and his boys on a job well done. The team won 24 out of 36 games played. This is beyond doubt the finest record in recent years. Thanks, boys, for the exciting and well-played games.

This year's squad composed of Voyd Compagno, Al Armbruster, Ronald Landry, Bob Tusa, Charles Hefler, George O'Brien, Don Gunalda, Joe Vanderbrook, Fred Bassemier, Nick Shultz, James Istre, Jerry O' Leary, Frank Compagno, Joe Gagliano, and Fred Metzinger. Pat Grannan acted as manager. Of course, Coach Theard completed the squad.

Donald Gunalda Speciality always chalked up two more points for our side.

Sure-Shot Al Armbruster made many baskets.

Joe Vanderbrook shows how easy it is for him to hold not one but two balls.

Steady Joe Gagliano led in free throw percentage.

Fred Bassemier, Bob Tusa, James Istre, Nick Shultz, Jerry O'Leary, and Fred Metzinger could always come in to give the regulars a needed rest.

Bob Tusa kept the game moving.

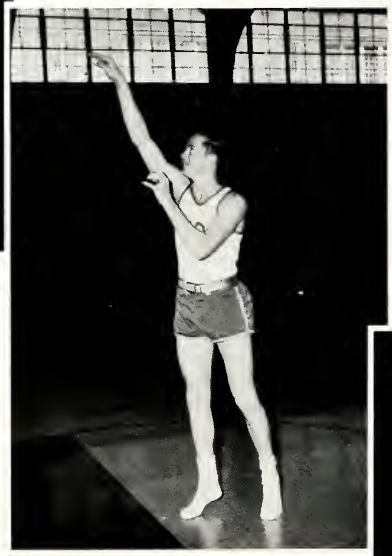

Charlie Hefler pleasantly surprized many with his ability to get that necessary rebound.

George O'Brien's natural ability kept him on the first string all season.

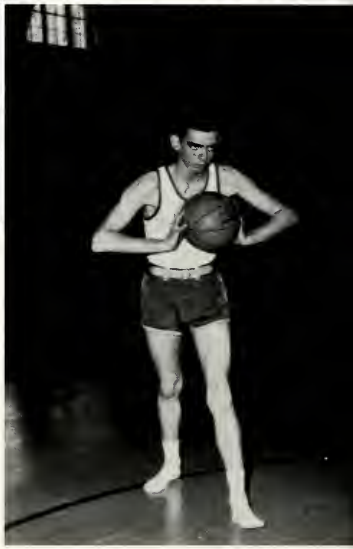

Coach Theard relaxes with the captains before the game. Al Armbruster, Don Gunalda, and Joe Gagliano.

Another basket for us!

Voyd Compagno controlled many plays.

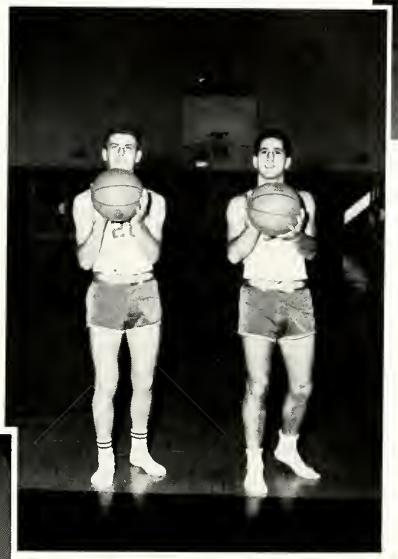

Ronald Landry and Frank Compagno keep in practice for next year.

Donald made it all look so easy.

Come on, boys, get that ball!

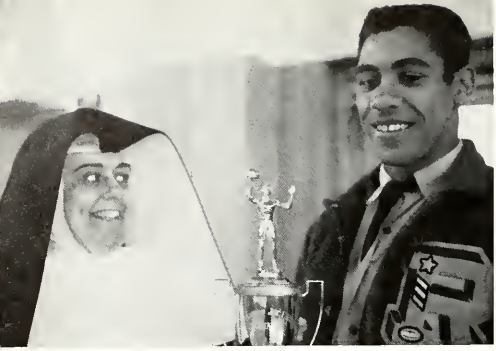

Donald Gunalda proudly shows Sister Caroleen the trophy he won at the CYO Tournament. This is the Archbishop Rummel trophy given to the most outstanding player in the entire tournament.

This seems to be anyone's ball.

O. K., Donald, make another point for our side.

Swan Lake or Basketball Court?

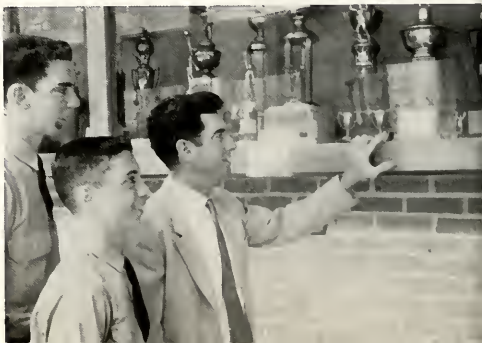

Coach Theard points to the first Archbishop Cody Trophy ever awarded. This was given to us for Outstanding Sportsmanship.

Junior Varsity Basketball

Coached by
Mr. James Galendez

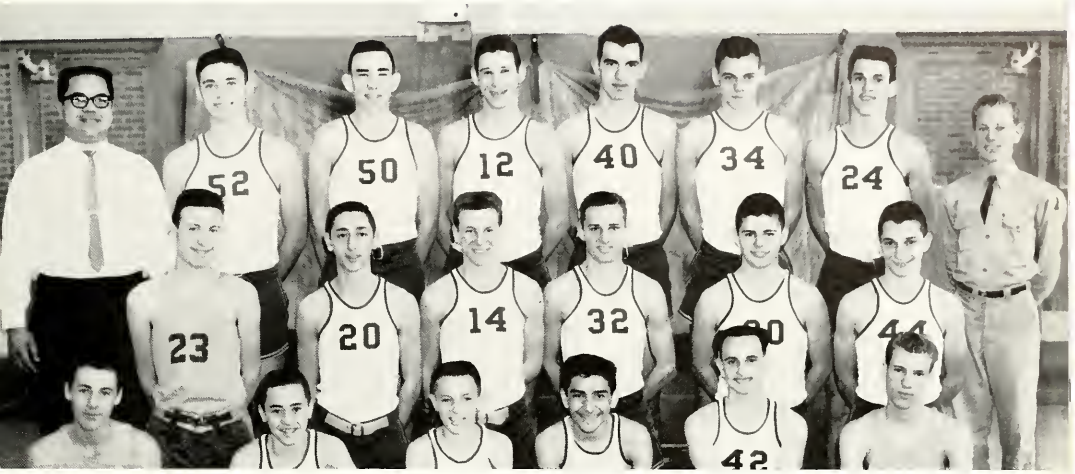

FIRST ROW: Joseph Born, Amede Smith, Jackie Abadie, Sal Brocato, John Walters, Peter Broussard SECOND ROW: Edward Winstine, Ribert Fanning, Alvin Mathews, Peter Adams, Frank Gullo, Pat Leonard THIRD ROW: Coach James Galendez, John Siren, William Seither, Maurice Ogier, Stanley Jeansonne, A. J. Gibbs, Richard Kospelich, and Manager Gerard Nugent

This beginning team is coached by Alvin Pontiff.

Varsity Baseball

FIRST ROW: Paul Boudreaux, John Walters, John Riche, Al Armbruster, Fred Metzinger, Joe Born, Voyd Compagno
SECOND ROW: Manager Pat Grannan, Frank Giovingo, Frank Gullo, John Lisotta, Ed McGinnis, Norman Reynolds, Jake Huber, Rodney Stiebing, Howard Neumann
THIRD ROW: Coach Theard, Joe Gagliano, Paul Ippolito, Maurice Ogier, Joe Vanderbrook, Gus Krinke, Stanley Herwig, Frank Compagno, Assistant Coach Pontiff

JOHN LISOTTA

Al takes a "Mickey Mantle" swing.

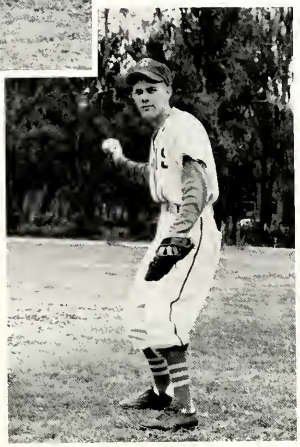

JACOB HUBER

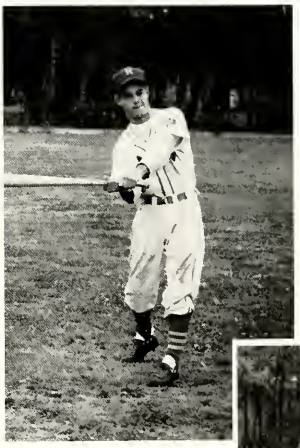

JOHN RICHE

Gus Krinke and Paul Ippolito

VOYD COMPAGNO

Coach Theard and Assistant Coach Pontiff talk with Co-Captains
Al Armbruster and Joe Gagliano

PAUL BOUDREAUX

ED McGINNIS

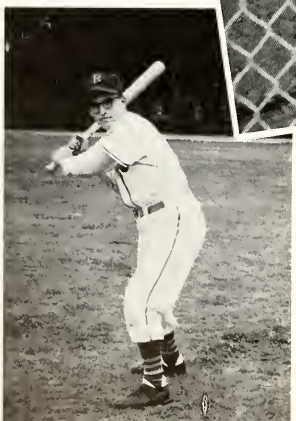

JOE VANDERBROOK

Pitchers Joe Gagliano, Maurice Ogier, Joe Born

AL ARMBRUSTER

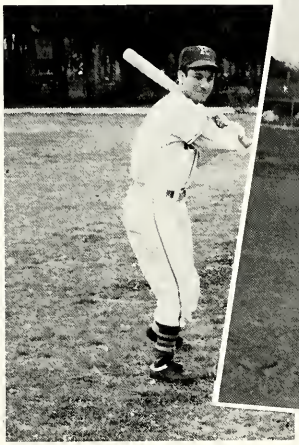

Future big-leaguers???

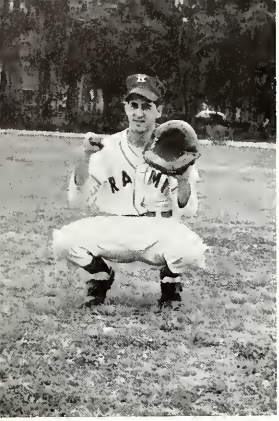

FRANK COMPAGNO

Fred Metzinger, Frank Giovingo, and Rodney Stiebing

John Walters, Stan Herwig, and Frank Gullo

NORMAN REYNOLDS

Junior Varsity Baseball

FIRST ROW: Chuck Abadie, James Kreller, Warren Gordy, Gerard Nugent, Raymond Reagan, Amede Smith, Sal Brocato SECOND ROW: Carl Galle, Bruno Marasco, Gerard Tonglet, Richard Jones, Raymond Burkhart, Robert Zeller, Robert Navarrete, Joseph Rigney THIRD ROW: Coach Bill Chimento, Val Rein, Marty Seither, Ray Lauga, Barry Stiebing, Louis Ogier, Roy Gleason, Joe McMurry, Michael Fernandez, Glennon Powell, John Grab, and Manager Larry Pontiff

Coached by Mr. Bill Chimento

Varsity Track

FIRST ROW: John Riche, Victor Moran, Charles Sule, Richard Kovacs, Richard Jones, Herbert Petit, Paul Koehler, Sibby Dupont

SECOND ROW: Manager Timmy O'Rourke, Patrick Leonard, Peter Adams, William Lyons, Quentin Quinette, Houston Cheramie, Jack Patterson, Coach James Galendez

THIRD ROW: Lewis Schmidt, William Seither, Maurice Ogier, Wilbert Hubble, Donald Gunalda, Don Lynch, Charles Hefler

Charles Sule, one of those who qualified for the State Meet

Coach Galendez talks things over with the co-captains of one of the best Track Teams he ever coached at Redemptorist.

Donald Gunalda, Coach James Galendez, Ronald Waguespack, and Charles Hefler.

Three promising tracksters, William Seither, Pat Leonard, and Richard Jones

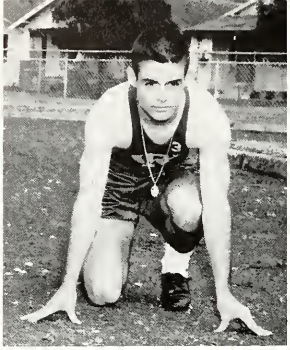

John Riche, qualified for State Meet

880-RELAY TEAM, Charles Sule, Victor Moran, John Riche, and Donald Gunalda.

Charles Hefler

Donald Gunalda, qualified for State Meet

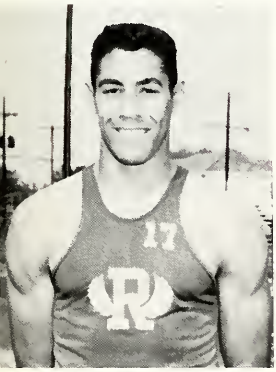

Victor Moran, qualified for State Meet

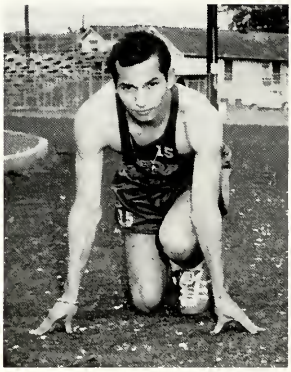

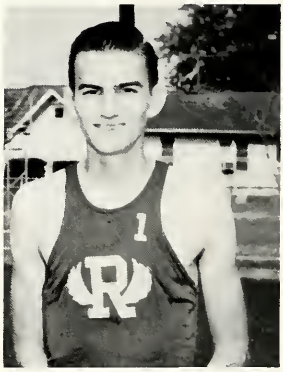

Ronald Waguespack, qualified for State Meet

Hopes for the future depend upon such boys as these.

Junior Varsity Track

FIRST ROW: Don Clements, Jerry Daigle, Felix Loicano, Pat Leonard, Richard Jones, Wayne Aucoin, John Gorgone SECOND ROW: Timmy O'Rourke, Mgr., Paul Koehler, Wayne Martin, Peter Adams, Jack Patterson, Lee Finnin, Houston Cheramie, James Galendez, Coach THIRD ROW: Lewis Schmidt, A. J. Gibbs, William Seither, Wilbert Hubble, Tony Lisotta, Frank Bordelon, Sam Musso, Joseph Ogden

Field Day at City Park

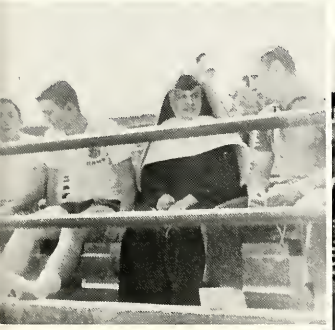

Don't tell me Sister is going to run, too!

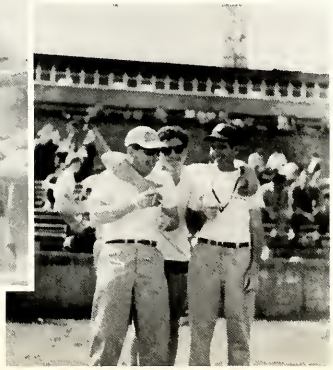

"Togetherness"

Get your foot back, Donald!

Blue-Gold Game

The Seniors and Junior girls were not to be overshadowed by any boys' basketball teams. They showed their skill and grace and their ability to play in a sitting position as well as on their feet. The rest of the student body looked on with admiration.

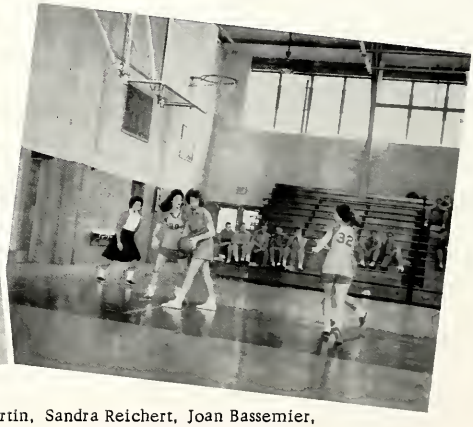

Seniors Barbara Howard, Jeanette Bertin, Sandra Reichert, Joan Bassemier, and Patricia Zeller lead the spirited squad.

Juniors Nola Marks, Rosie Rauch, Gail Hannan, Betty Thompson, Joan Laiche, and Earlene Wallace led the Juniors on to a great victory.

Activities

First Place Winners in Ad Drive —

Seniors —

The Yearbook Staff salutes the Seniors of S 101 for their wholehearted support and cooperation in the Yearbook Drive.

– S101

Each member of the entire class made the individual quota and the class co-operated a full 200 per cent! Thanks again for a job well done.

Second Place Winners in Ad Drive

Seniors — S203

Third Place Winners in Ad Drive —

Juniors —

S202

Fourth Place Winners in Ad Drive

Sophomores — R203

Ad Drive Winners

These three seniors took first, second, and third places in the Yearbook Ad Drive by bringing in the most money in ads, boosters, and patrons.
MARILYN SIMS, NICK SHULTZ, and CAROLYN SIMS

Homecoming 1961

The first excitement is over, and the girls sit in court as Pep Squad and Ramettes form honor guard.

Father Gaydos crowns the new queen, Dianne Montalbano

Sandra Reichert and Jerry Bodenheimer

Earlene Wallace and Arthur La Porte

Theresa Ruffino and Phil Brown

Lyleana Garcia and escort

Patty Whalen and Jesse Lane

Patsy Gill and Russell Bonnette

Mike Stevens and Vincent Montalbano place the famous ram crown on the 1961 Homecoming Queen.

Carolyn Martin and Lawrence Chighizola

Charlotte Tusa and escort

Jeanne Darre and Gus Krinke

Jean Hedrick and Thomas Angelica

Captain of the Homecoming Court, Beverley Ruppert

Janet Kolwe and Gary Aspiazu

Rosalie Arthus and escort

The Homecoming Prom is always one of the highlights of the school year. This year was no exception. The prom, held in the Tulane Room of the Jung Hotel, was one of the most colorful and pleasant proms held in recent years. We know that many memories of this night will long be cherished by those privileged to attend and participate.

Queen Dianne in her regal glory!

Retiring Queen, Patsy Glynn, bestows royal kiss.

Captain Beverley escorts the new queen around for all to see.

Co-Captains
Robert Delaney, Donald Gunalda,
and Mitch Maggio take their turn escorting
Queen Dianne around the floor.

Janet Kolwe and
Wayne Warner

Captain Beverley Ruppert

Rosalie Arthus and
Millard Roberson

Jeanne Darre and
William Doyle

Jean Hedrick and
Gerard Baudot

Theresa Ruffino and
John Devlin

Patsy Gill and Maurice Ogier

Charlotte Tusa and Tom O'Brien

Carolyn Martin and William Lyons

Lyleana Garcia and Tom Nides

Sandra Reichert and
Nick Liebel

Patty Whalen and
Paul Gautreau

Earlene Wallace and
Pat Scully

CELEBRITIES

Sister Bernadette and winners in the Student Council Valentine raffle.

Sister Caroleen boards the plane for her trip to Miami to receive our accreditation by Southern Association.

Coach Galendez with the Head of Public Relations and the Dean of the School of Business Administration at Loyola University who spoke on the importance of college studies.

Right Reverend Clarence Duhart, C.Ss.R., missionary from Thailand, spoke to the student body.

Mr. Giarrusso, Police Superintendent, favored us with a friendly visit at the invitation of the Student Council.

Archbishop John P. Cody is greeted upon his arrival in New Orleans.

Christmas Assembly

The Christmas Assembly is an annual event at RHS. This year Santa Baudot emptied his bag in typical fashion. Children and faculty tried to "watch out 'cause Santa Claus is coming to town."

Ring Night

Father Gaydos blesses the rings in a solemn ceremony.

Boys and girls stretch out an eager finger for Father. They have waited three and one-half years for this night!

Parents and friends fill the church on this happy evening.

Ring Dance

The decorations looked lovely -

The dancers enjoyed themselves -

The band put us all in the mood for dancing -

And a good time was had by all!

Eileen Harrigan, Pat Lewis, Dianne Burke, Bonnie Johnson, Dorothy Kelly, Susan McKneely, Rev. R. Gaydos, Pat O'Rourke, Dorothy Discon, Gail Hannan, Carolyn Daly, Jill Gallagher

Ready for Holy Mass . . .

Then the gala parade!

St. Patrick's Day Queen and Court

Grand Marshal Gallagher salutes the Queen of the Irish Court, Susan McKneely.

Testimonial Banquet

May 2 was both a sad and a happy day at RHS. On that night, it was our privilege to pay fitting tribute to Coach Joe Galliano. For that we were happy. But the fact remained; Coach was leaving us. For that we were sad. We do wish Coach everything of the best in his new field of labor.

Many years were hard but every year had its reward for such an interested coach.

Mr. Tom Warner acted as Toastmaster.

Ed Zimmerman spoke for Coach's first team and Bob Delaney spoke for Coach's last team at RHS.

Sister Caroleen presented Coach with a gift from the students and friends.

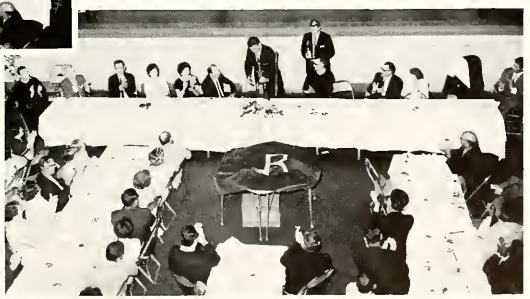

Mr. Bob O'Neil presented Coach with a new trophy for the most spirited athlete. This new trophy bears the name--The Coach Galliano Award.

Athletic Banquet

PAT SCULLY

FRANK DENNY

Wayne Warner received the coveted "Joe Galliano" trophy.

Here Coach Galliano receives the WDSU-TV SPORTSMAN OF THE WEEK award from Mr. Marvin Rosman while Mr. Mel Leavitt looks on.

DONALD GUNALDA

GEORGE O'BRIEN

JOE GAGLIANO

ROBERT DELANEY

MITCH MAGGIO

RONALD WAGUESPACK

AL ARMBRUSTER

JOE VANDERBROOK

Junior-Senior Prom

Boys and girls look forward to this end-of-the-year event for many months.

Boys hesitatingly hope "she" will accept.

Girls keep wondering, "Will 'he' ask me?"

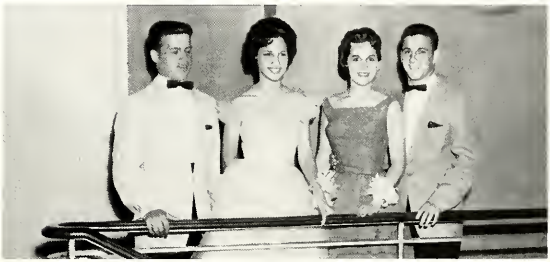

This night carries many fond memories for all.

Graduation

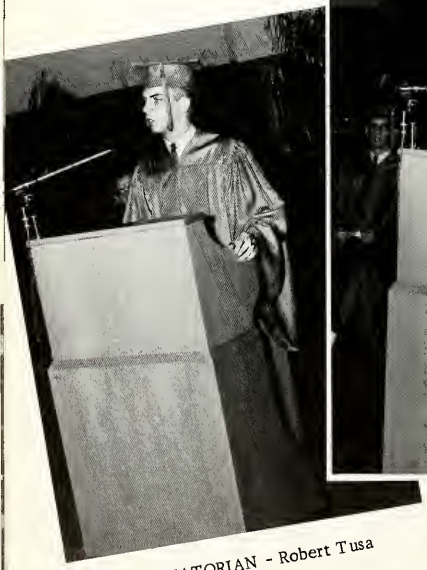

SALUTATORIAN - Robert Tusa

SISTER M. CAROLEEN

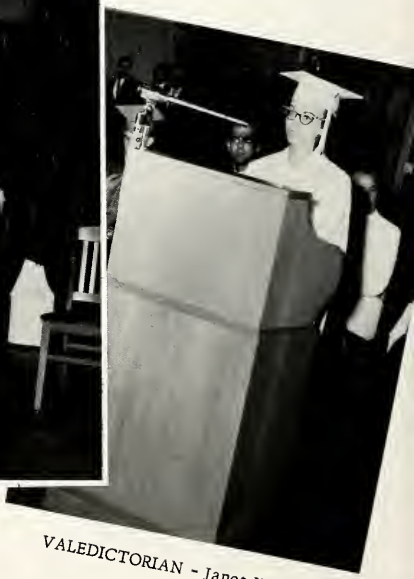

VALEDICTORIAN - Janet Kolwe

One hundred seventy-five Seniors tearfully, yet gratefully, bid farewell to Redemptorist High School on May 25. For four years they battled the crowds on the busses or on the roads, struggled through daily classes, fought their way to the Snack Bar, enjoyed the many social gatherings, and spent endless hours on homework. Now the long awaited diploma changes all this. Now they know it is up to them to put into practice what has been taught them during these past four years.

Joe Heinert receives the Serra Club award for winning first place in the essay contest.

Al Armbruster and Sandra Reicher receive the awards given to the boy and girl who excel in sports.

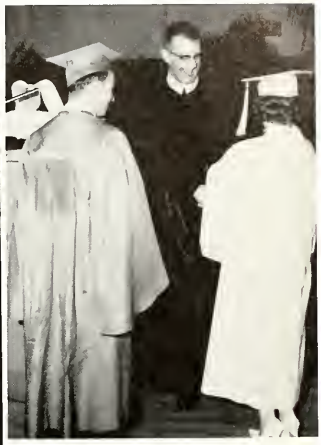

Incoming Student Council President, Charles Sule, presents a trophy to this year's Student Council President, Phil Brown.

Band awards go to Leo Bevon and Martin Bruno

The Jac Assunto Trophy has to be shared this year because of a tie between Pat O'Rourke and Dennis Lopez. Both were outstanding band members.

The Bell Telephone Science Award is presented to Janet Kolwe.

The final moment arrives!

Father Gaydos bestows the diploma.

Sister Caroleen calls the names . . .

Another year has passed!

As Christ advanced in wisdom, age, and grace, so also may we advance socially, intellectually, and spiritually.

May Our Lady always remain for us our Mother of Perpetual Help.

The Seniors' choice

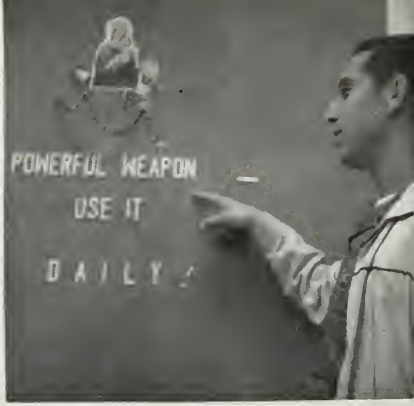

No more need be said!

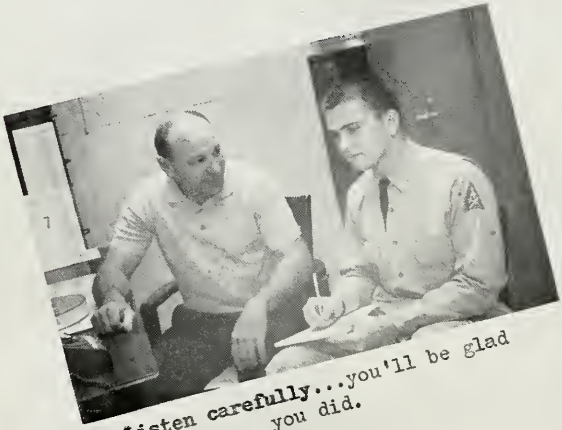

Listen carefully...you'll be glad you did.

RIP and friends

Sign in, please!

City Officials visited our school to judge a debate for Sister Eurose.

Favorites

LUCILLE FISCHER

Ideal Senior Girl

WAYNE WARNER

Ideal Senior Boy

Seniors With Most Personality

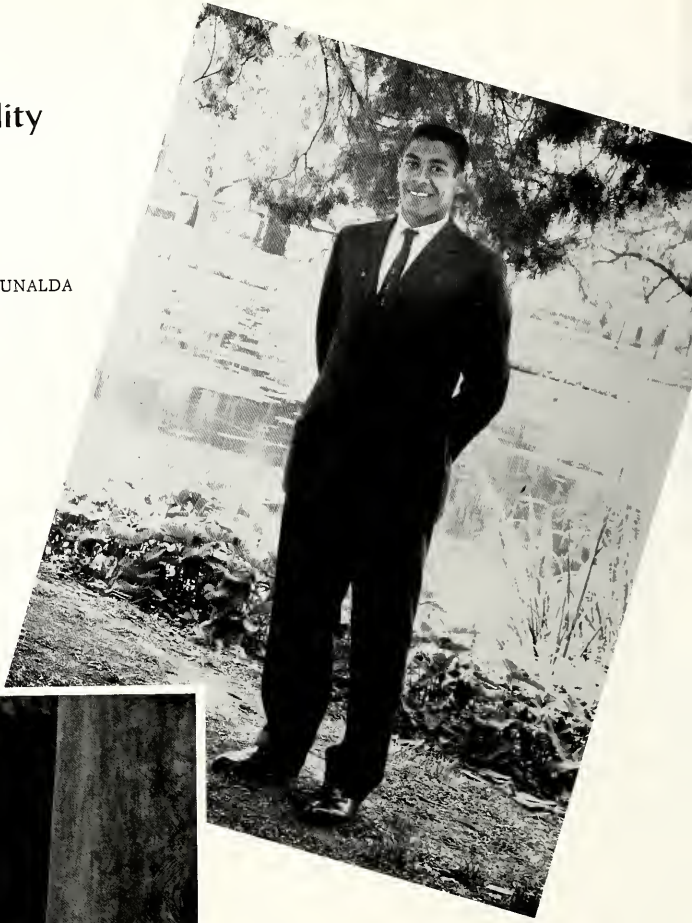

DONALD GUNALDA

LINDA CORONA

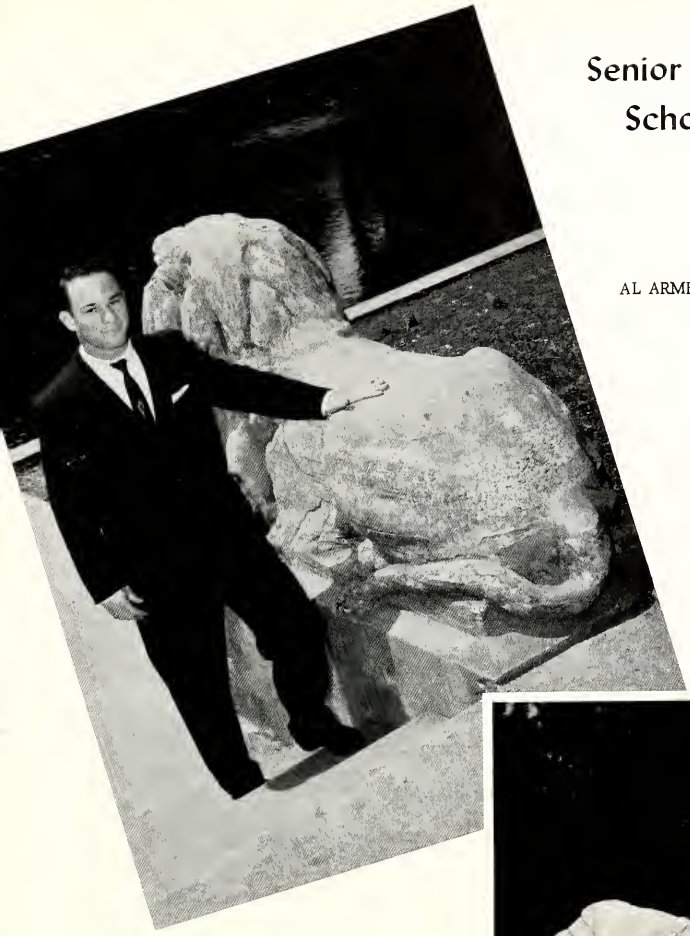

Senior Boy With Most School Spirit

AL ARMBRUSTER

Senior Girl With Most School Spirit

JEANETTE BERTIN

Most Studious Senior Girl

JANET KOLWE

Most Studious Senior Boy

JOE HEINERT

Senior Sweetheart

CHARLOTTE TUSA

Junior Sweetheart

EARLENE WALLACE

Sophomore Sweetheart

CAROL SIMONEAUX

Freshman Sweetheart

DARNELL GANAWAY

All-Around Senior Favorites

Jean Hedrick, Phil Brown, Urusula Juarez, and Robert Tusa were runners-up in the Ideal Senior category.

Jerry Haddican,
Gus Krinke
Henry Scavo

are well-liked boys in the Senior Class.

Elisetta Mohr
Sandra Reichert

are well known for personality and school spirit.

Four more favorites of ours are Virginia O'Rourke, Janet Capraro, June Bertucci, and Barbara Howard

The day the pipes burst---

Jerry Haddican and Fred Bassemi:r
back in September, 1958---

Robert Delaney with one of his trophies
and some of his admirers---

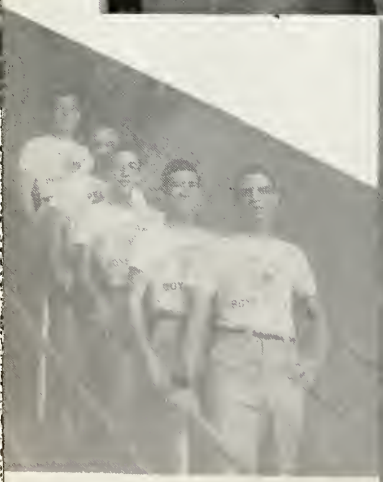

Representatives to Pelican
Boys and Girls State---

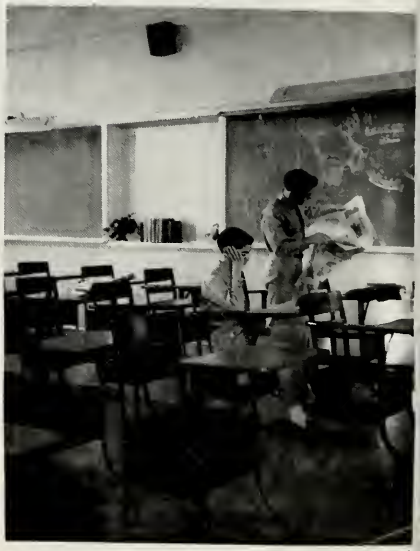

A study in solitude---

Advertisers

PATRONS

Jean Leydecker
Mr. George Gulotta
Mr. A. Panquerne
Mrs. Minerva Ruiz
Nick Hefler
Phil Esteve
Eduardo M. Camacho
Michael Kirk
Mrs. C. F. Roniger
Student Librarians
Ruth Lambremont
William Lyons, Jr.
Clifford Rice
Mr. and Mrs. D. A. Marks
Diane Marks
Julie Watts
Mr. and Mrs. Clarence Pierrox
Mr. C. A. Trahant
Mr. and Mrs. A. Dalrymple
Olden Toups
Mrs. H. Clements
Mrs. J. Sherman
Mrs. F. Vignes
Mrs. A. Solomon
The Arbo Family
Janet and Patty
Mrs. Lillian Pelleteri
Gary Arbo
Gardner McKay
Douglas Arbo
Mrs. Irine Riley
Mrs. Gertrude Dauterine
Mr. Clinton Boyle, Sr.
N. E. T.
H. H. P.
Mrs. O. Waguespack
Mr. L. Knecht
Mrs. L. Knecht
Mr. Warren Breuk
Mr. and Mrs. Champagne
Jimmy McNulty
Mrs. T. C. Corneille
Mrs. J. Boes
Mr. and Mrs. Frank A. Zeller
Joe Moran
A Friend
Sheila Garvey
Mr. Clarence W. Garvey
Veralee and Bill Garvey
Mrs. Edna Willig
Mr. and Mrs. Earl Ruiz
Sue Ruiz
Warren Ruiz
Mike, Jerry, Rey
Mr. and Mrs. Ronald Doyle and Son
Mr. Wm. Ermon
Mrs. Wm. Ermon
Mr. and Mrs. A. Radosta
Joseph A. Diecedue Jr.
Miss Catherine McNamara
Mrs. Mary L. Graham
Mr. Dominick J. McNamara
Mr. and Mrs. T. A. Flad and Fly.
Mr. and Mrs. Edwin Davis
Miss Valentine B. McNamara
Miss Linda Ann McNamara
Frankie's Tavern
Mrs. F. LaBranche
Mr. and Mrs. Wiltz J. Duke Jr.
Mr. Morris Ruth
Newton S. Blanchard IV
Fred Goebel
Gerald Larousse '58
Mrs. J. Koob
Anthony Plaier
Mrs. J. Zimmerman Jr.
Mr. and Mrs. Lucien F. Moragas Sr.
Mr. and Mrs. Ernest J. Cunningham
Mr. and Mrs. H. F. Maignan
Mr. and Mrs. Harrington J. Murphy
Wm. A. Bennett
Eddijean Bariani
Miss Mamie Talamo
Mr. and Mrs. Frank Cucchero Jr.
Cusimano's Candy Co.
Corkern Refrigeration Service
Neal Pat Kennedy
Chuckie and Ronnie Riehm
Mr. and Mrs. Charles Ledet
Mr. and Mrs. John Dupuis Sr.
Mr. and Mrs. Israel Englade Sr.
Mr. and Mrs. Rene Larose
Mr. Paul Parenton Sr.
Mr. and Mrs. Flanagan
A Dear Friend
Earlene Wallace
Rachel Wallace
Mrs. Meta H. Wallace
Mrs. O. W. Larson
Charles J. Munch Jr.
Mr. and Mrs. Martin Murphy
Mr. and Mrs. Adolph E. Ferrer Jr.
Mr. and Mrs. C. Jeaunesse
Maria Stella Radosta
Gerald J. Pistoruis
Claude Henderson
Henry and Norman De Fraites
Lorraine Hymel
Mrs. Mary A. Esteve
Mrs. Ruby Koehler
Mr. and Mrs. Oddie Brown
Mr. and Mrs. Clifford LeBlanc
Mr. and Mrs. John Plante
John D. Patterson
Mr. and Mrs. Buck Hunton
Mrs. Delores Grasser
Miss Mary Bourgeois
Al Hymel
Iris Anderson
Mrs. Albert Legnon
Dorothy Kleinpeter
Mrs. Cecile Haydel
Mr. Durel Falgoust
Anna R. Marse
Shannette Bordelon
Tropical Paint Co.
Mrs. B. Billac
Mrs. Josie Wirth
Mrs. Wm. L. Maybi
Catherine Ahern
Claire Ann Ahern
Metairie Pharmacy
George Eisilen
Jerome Radosta
Miss Effie Daigle
Emily Hill
Mrs. Ernest Hardy Jr.
Darby Gil
Elizabeth and Steve Regan
Mrs. R. J. Regan Sr.
Raymond J. Regan Sr.
Mr. and Mrs. C. J. Regan
Miss Gertrude Baschmann
Mr. Santo
Dianne Casse
Joseph Untereiner
Walter Matrana
Kathy Cormier
Nick Liebel
Carolyn Handrix
Mr. Louis Mohr
Eugene A. Mohr
Mr. Peter Weaver
Mr. Lawrance Weaver
Mr. William Kimsey
David Leaber
Mrs. R. Tuminella
Mrs. M. Goens
James C. Goens III
Mother and Dad
Mrs. Anna Durel
Re Armato
Sheila Boudreaux
Patty Boudreaux
Sam Boudreaux
Margaret Boudreaux
Mrs. A. Boudin
Mrs. Johnny Sinclair

Mildred Lapeyrouse
Terry Petit
H. C. Encona
Rhythm Kings
Morris Hardware
Mr. and Mrs. John Harwood
The 6 Arthur's
Dianne Arthur
Mrs. Russell Munster
Mr. and Mrs. Jeffrey Bradford
Cecilia Mary Helmer
Mr. Edward Miller
Mr. and Mrs. Edward Flick
Mr. and Mrs. Edward Miller
William Levan
Mr. and Mrs. Elwood Theriot
Mr. and Mrs. W. E. Patterson
Wm. C. Bacher
Mrs. W. Weiser
Mrs. Wm. Hoffunann
Mrs. Lena Ruppert
Mr. and Mrs. Chas. Ruppert and Fly.
A Friend
Mrs. R. Aysien
Miss Lou Aysien
Mrs. Marie Cordes
Mr. Ronald Cordes
Jo-Ann Aysien
Tommy White
Mrs. Angelo Talamo
Leona Metzger
Clare Ann Talamo
Robert Talamo
Corona's Auto Elec.
Joe Carona
"Wendt's"
H. Rault-Locksmiths'
Mrs. Pauline Wong
Mr. and Mrs. Lester Polkey
Mr. and Mrs. Lynn Stentz
Leda Landry
Mrs. Peter H. Burkhart
Joey Barcellona
Mrs. H. Kraus
Gary Boue
Jeanne Mayeaux
Johnny Georgy
Dianne Georgy
Mrs. F. Fazzio
Kathleen Compagno
Mrs. Josephine Grafe
The Hirstius Children
Dick's 66 Service
Mr. and Mrs. Joe Gallo Jr.
Mr. and Mrs. E. Bodenheimer
Mr. and Mrs. Merlin George
Mancel Bodenheimer
Mrs. C. Hobren

Debby Gordy
Ronald Landry
Beverly Landry
Miss Angelina Lisotta
Mrs. Josephine Logrie
Mrs. Bozile Vilardr
L. Daigle
Mrs. A. E. Sharp
Mrs. Joseph Golay
Cheryl Burke
Chick Weathers
Mrs. E. Gallagher
Mrs. R. Gallagher
Oliver Duke
Miss Euthel Cook
Mrs. Laura Cook
Mrs. S. Lisotta
Mr. and Mrs. Taylor Naquin
Mrs. A. Cinquemano
Mrs. L. Cinquemano
Mr. and Mrs. Henry S. Patterson
Mr. and Mrs. A. Cinquemano
Mrs. A. Armato
Lawrence and Adalynn Fawries
Mr. and Mrs. David Burns
Mr. and Mrs. Anthony Legendre
Mr. and Mrs. Roy Murry
Dennis and James Murry
Mrs. Felix Rotolo
Mr. and Mrs. George Zinga
Kasimer Zinga
Patricia and Veronica Zinga
George McDonald
Lucretia Cassanona
Mr. James T. Jackson
Mrs. James T. Jackson
Mrs. S. J. Legnon
Dennis Johnston
Mrs. Earl Martino
Edward M. Servat Jr.
Dorothy Breal
Earl Martino, Jr. and Sr.
Richard McLaughlin
Gladys J. Dalesandro
Mr. and Mrs. Hebert
Mrs. Joseph Sule
Alfred C. Peralta
Thomas A. Giavfala
Idola Caruso
Jan Brouillette
ABC Rentall Service
Leblanc Super Market
Mrs. F. J. Altmyer
J. C. McCreary
Valarie J. Shefherd
Mr. Victor Vaccaro
Miss Lucile Callaghan
Miss Vernie Keanan

Mr. Louis Coniglio
Mrs. Joseph A. Stiebing Sr.
Mr. Joseph A. Stiebing Sr.
Mrs. Gilbert E. Whitlock
Mrs. E. H. McLaughlin
Mrs. E. J. McLaughlin
Mrs. L. Pomet
Mrs. E. H. McLaughlin
Michael McLaughlin
Brother Daigre
David Williams
Mrs. George Rodeman
Parten's Grocery
Robert Delarosa
Vinian Madere
Helen Pecoul
Marie Zinga
John Will
Mary Will
Dora Vullo
May Dufrene
F. W. Davis
Mrs. S. Daly
Mr. Doll
V. Caruso
Red Wagon
Navarro Bros.
M. Sounders
John J. Bird
Judy Wilson
Sarah Colotta
Louis Rose
Joe and Imelda
Donald Boue
Cathy Daigre
C. J. Hebert
Jo-Ann Daigre
Paul Trapani
Pat Pintado
Best Wishes
Mrs. W. Miller
Mrs. W. Miller
Sam Bondi
Mrs. Ray
Mrs. Daly
Mrs. Bauer
Mr. Harman
Mrs. Harman
Mr. J. Weber
Mrs. J. Toner
Mike Curry
Mr. Meyer
Mr. Perrone
Dan Fague
Mrs. Yambra
Mrs. C. Zito
Mike Ricks
Patsy Glynn

J. H. Berto
Mr. M. Rose
Mrs. M. Rose
Maurice Rose
Mrs. M. Rose
Malcolm Ruth
Allen Smith
Dennis Smith
Dorlien Smith
John Duggan
Mrs. Rivet
Mrs. H. Bruce
Paul Burkart
Linda Burkart
Mrs. Dujas
James Peceul
Janet Raineri
David Breaux
Cathy and Renee Vollendeider
Mrs. Elaine Marix
Henry John Fell
Mrs. Peter Spera
John Spera
Pete Spera
Arnalds Food Store
Eddie Cochram
Mr. Charles Bopp
Mrs. Charles Bopp
Charles Bopp
Diane Cochram
C. S. Elliott
Mr. C. J. Stervat
Mrs. R. Barrone
Mrs. Edward Allen
Mrs. E. Saggese
Mr. A. Tofani
Mr. E. Valente
Mr. L. Carenya
Mr. L. Stervat
John Morreale
Mrs. Braman
Mrs. Rosemary Rheams
Phyllis Burst
Myra Burst
Roy E. Burst Jr.
Paula Marie Totora
Angela Ann Totora
Mrs. Thelma Talley
Mr. and Mrs. McMurray
Myra Nichols
E. P. Ellis
H. R. Smith
Peter J. Re
Arline Limings
A. G. Bear
A Friend
Mrs. Warren Migaud

Mr. Warren Migaud
Jungs Food Store
Mr. Emile Zinser
Rowland Schnieder
Judith Ann Strassel
Janice Merle Strassel
Mr. Olga Young
Linda Tenney
Beach Bros. Furniture Store
Mr. H. J. Martinez
Gerard Burke
Miss Jackie Meyer
Ernest L. Gonzales
Joseph Talamo
Mr. E. B. McGinnis
Mrs. E. B. McGinnis
Barbara McGinnis
Kathy McGinnis
Mr. Bill Lipton
Mrs. B. Albano
Mr. A. Ancona
Mrs. Alice Barret
Mr. and Mrs. Richard Martin
Mrs. Donald E. Ballein
Mrs. Camille Boos
Mrs. John Townsend
Mrs. Carol McCrossen
Mr. H. P. McAntasb
Mr. and Mrs. R. Sahuque
Mr. and Mrs. Adrian J. Cannon
William A. Meagher
Nora Ann Lanza
Mr. and Mrs. Albert J. Meagher
Mr. and Mrs. John J. Lanza
Mr. and Mrs. Oliver J. Young
Fulco's Grocery & Bar
Thelma King
Mr. Nola Sternheyer
Mrs. James Klein
C. H. Tregle
M. E. Tregle
W. J. Perrin
Mrs. Lucille Aysien
Mr. and Mrs. George Ellis Jr.
Mr. and Mrs. Joseph Kern
Miss Mary Jane McGee
Henry L. Schmitt Sr.
Josie Octilana
Lena Willis
Mrs. Mamie Walsh
Mrs. W. Geiseler
Mrs. H. L. Casse
Mrs. A. B. Casse
Ballerina Lounge
Mrs. N. Mounes
Marie Pacheco
Sidonia Bucher

Rose Mary Euvino
John Rink Jr.
Hubert Civello
Joyce Civello
Raymond L. Haggerty Sr.
Harry J. O'Neill
Elizabeth Veith
Raymond L. Haggerty Jr.
Salvador Graffea
B. H. Hagstette
L. E. Jones
Mr. H. L. Casse
Edward J. O'Shaughnessy
Mrs. Caroline B. Deer
Mr. Elmo D. Deer
Mrs. Rita Braud
Julia R. Callahan
Mrs. G. A. Montalbano
Mrs. Nancy Silverman
Mr. Mickey Rizzerto
Mrs. Henry H. Murphy Sr.
Davis P. Richarme
Mr. and Mrs. Charwin
Mrs. Henry Ronsonette
Mrs. Nancy Silverman
Mr. John Scherer
Mr. Robert J. Ledet
Tommy White
Mr. and Mrs. Wm. Becker
Mr. and Mrs. Thomas Porteous
Mr. Richard Galiamo
H. Vorbabue
Mrs. Carl V. Ranna
La Chiris Salon
Anthony Ranna
Josephine Ranna
A & M Mayewski
Joseph A. Lala Jr.
Mr. and Mrs. Clyde A. Betz
James Haney
Mrs. Louis Bundy
Authur Kelly
Mrs. Leona Jacobs
Pam and Jay Wollfarth
Roy and Ethel Neely
Mr. and Mrs. George Durel
Mr. and Mrs. Paul Lombardino
George J. Ortalano
Mrs. George J. Ortalano
Mrs. Ted Garcia
Mrs. Annie Labauzr
Mrs. Felicie A. Donafort
John Botti
Mrs. Marlene S. Ham
Mr. and Mrs. Charles McGee
Charles and James McGee
Mr. May Bourgeois

Freda Calhoun
Connee Petta
Ray Moore
Mrs. P. Culotta
A. Nridiore
D. V. Landry
Mrs. Wm. J. Malynn
H. C. Barthe
L. R. LaBruyere
Mrs. C. Gautrearux
Keiser
T. Pilliam Hamilton
Mr. and Mrs. John J. Steib
Mr. and Mrs. Eugene B. McKneely
Mrs. Joseph Margiotta
Mr. and Mrs. Eugene McKneely Sr.
Miss Cecile Robeau
Mrs. J. V. Denoux Sr.
Mr. J. V. Denoux Sr.
Gwen Denoux
E. J. Stamant Sr.
W. A. Stumpe Jr.
A. Genovese
Mr. and Mrs. A. Gondolfi
Mrs. Alice Barrett
Mr. Robert J. Ledet
Mrs. J. Messina
Master Jake Messina
Mrs. C. Roesch
Mr. and Mrs. Joe Ingraffia
Bobby and Daryl Mura
Mr. and Mrs. Gilbert Andre
Kathy Arthur
Diane Albro
Alvis J. West, Sr.
Mrs. Joseph Lotz
Mary Anne West
L. J. Richoux
Mrs. Andrew Frolirle
Mr. and Mrs. Paul Frolich
Mr. John Moss
Mrs. John Moss
Mrs. A. West
Tommy McDonough
Edward McDonough
Del L. Hote
Mrs. Claire McDonough
Mrs. Regina Kimble
Mrs. Rose K. Mancuso
A. W. Martiny, Jr.
Helen McIntyre
Mrs. John Charles McIntyre, Sr.
Maxion G. Dauphin '51
John Green
Corona's Auto Electric
Mrs. E. Wessel
Mrs. B. T. Nichols
Mrs. A. Connely
L. Voelkel Grocery
Joseph San Salvador
Mr. and Mrs. John Bird
Dianne and Lucy Bird
Mr. and Mrs. William Hamm
Mrs. Edward Hennisan
Mrs. E. Robatham
Mr. L. Servat
Mrs. Florena Lamy
Mr. and Mrs. Ed. Berbuesse
Mr. and Mrs. Gus Hulin
Mrs. Eugene Barbe
Mrs. Frank R. Forestiere
Tonie Kudeco
Patsy Gill
Mr. and Mrs. A. J. Negrotto
Mr. C. J. May
Mr. and Mrs. L. S. Foght
Mrs. Pat Gill
Mr. Joseph O'Brien
Mr. and Mrs. Hose Saileau
Mr. and Mrs. Fred Hupe
The Marions
Sister Francis
Sister Mary Frances
Sister Alexander
Dennis Michael Dragon
Mrs. W. J. Dragon
Mr. and Mrs. Philip Burst
Mr. and Mrs. R. Burst Sr.
A Friend
The Crotty Family
Mrs. P. Hedrick
Mrs. Elouse Mattock
Mickey Mayerux
Mrs. Leah Mey
Michael P. Gordy
Mrs. Iney Petta
Mrs. Leon Imhoff
Mr. Leon Imhoff
John Paul Seidler
Edward Pelas
Mr. Ellis Toups
Mrs. Mary Vieira
R. & A. Food Store
Mrs. Thelma Betz
Mrs. Vincent Uhle
Mrs. Fred Seither
Mrs. C. Maitre III
Mrs. E. E. Grand
Mr. and Mrs. John Powell
Mr. and Mrs. Gary E. Thomas
Charles Eranst
Mrs. Jose Heinert
Miss Marylyn Palmisano
Miss Laura Mancuso
Mr. George Heinert
Mr. A. Kohl
Mr. and Mrs. James Dennis
Mr. and Mrs. K. J. Falgoust
Mr. and Mrs. Henry Kirsch
Lt. and Mrs. M. F. Trammell
Mr. and Mrs. Wm. A. Mills
Mr. and Mrs. E. G. Colomb
Mr. and Mrs. Intyre's Family
Mrs. J. Vollenweider
Mrs. Emma P. Michon
Mr. Russel Talamo
Mrs. C. Lucas
Mr. Cy. Dufrene
Mrs. Elizabeth Dufrene
Mary Ann Rosselli
Mr. and Mrs. C. Gautreaux
Diana Gautreaux
Ernesto M. Aluendia
Felino C. Menez
Fernando C. Flores
Angel O. Saluador
Carmen V. Ortega
Mr. and Mrs. H. B. Sandifer
The Prima Family
Laurel Grocery
Pam St. Ammand
Russel Grocery
Randy Spearman
Thomas C. Ellis
Paul Centenui
V. W. Breath
Louis E. Stopinol
Vincent Santangeto
Mrs. Thomas Pond
A. C. Barhir
Russell Long
Mr. and Mrs. C. Wild
Mrs. L. Brunies
Lloyd Aucoin
Mrs. H. J. Jenkins
U. S. Clrauer
Doris Pisciotta
Mrs. R. J. Felder
Myrtle Mullon
Norman Toups
Mrs. J. Felder
Mrs. E. Dodier
Wanda Galan
Skippie Galan
Pat Gordon
Mrs. Janny Galan
David Winstein
Mrs. Alexander
Mike Dorningo
Mrs. Alice Kling
Fred Boumann
Rita H. Walder
Sylvia Rodriguez
Lloyd Aucoin

Fulton Bourgiois
Mr. Raoul Galan
Mr. and Mrs. L. Landry
Will and Son
Carmen Bermard
Sidney Pujol
Rod Holley
Tom Murray
Mrs. J. Mella
Ronald Marix
Mr. Morris Marix Jr.
Nelson & Lee
Bobby Gautreau
Larry Talamo
Paul Gautreau
Frank Denny
Eugene La Pouble
Mrs. B. F. Causey
Bruce Boudin
Voyd Compagno
Eddie McGinnis
Frank Compagno
Sister Mary Barbara
Ruth Donaghue
Helen Brown
Arthur Dupre
Mrs. Joseph White
Donna Smith
Mike Bertucci
Ronald Drago
Mrs. Lloyd Graff
Mr. John Smith
Miss E. Crossin
Elaine Achor
Valerie Achor
Kathleen Glancey
Susan Glancey
Daniel Casgroue
Mr. Joseph Bertaut
Septime Zeringue
Mrs. A. Zeringue
Pamela Rogers
A Friend
Mrs. L. Stiller
John Leithman
Mrs. Ella Breaux
Miss Katherine Mora
Miss Frances Hebert
Chester J. Robichaux
Miss Carol Robichaux
Penny Floyd
Josephine Delhommer
Mrs. Gloria Delhommer
Mr. Willis Delhommer
Mrs. R. Leitz Kensel
Mr. George Maillho
Ronald Giangrosso
Mrs. A. Giangrosso
Mr. A. Giangrosso
Mrs. Frank Twohig
Mr. James A. McCarthy
Mrs. L. Guillory
Mrs. Freddie Chevenert
Mrs. Kirby Guillory
Mr. Clement Rome
Mrs. Nleta Wadleigh
Sis Malaney
Mrs. G. W. Heausler
Mrs. D. T. Settoon
Mrs. Edward Duplessis
Mr. John Denisse
Mrs. Roval Hingle
Ray Daniel McCluer
Mr. Ben Argus
Robert Fisher
Robert Fischer
Roger Evans
Mr. and Mrs. John Powell
E. W. Henderson
Ouber & Wagner
Joseph B. Werling
Mrs. Anthony J. Tusa
Mrs. John J. Ernst Sr.
Mrs. William Lanning
Mrs. Alex Zemmer
Hot Coffee Shop
Mrs. F. Caruso
Mrs. Jose Heinert
Miss Marilyn Palmissano
Miss Lauro Mancuso
Mr. George Heinert
Mr. A. F. Kohl
Ross Barnett
Mrs. Daniel G. Harrigan
Mrs. Raymond F. McCluer
Mr. and Mrs. E. Kertz
Mrs. Joseph H. Dupury
Mrs. E. E. Grand
Mr. and Mrs. J. Grannan
Mr. and Mrs. J. Grannan Sr.
Mr. and Mrs. H. Walther
Mr. and Mrs. Herbert Rodiquez
Mr. and Mrs. Leo Le Blanc
Mr. Joseph Talamo
Mr. and Mrs. Frank Cucchero
Mr. Sidney Larousse
Mr. Sidney Larousse
Father Warren Discon, C.M.
John Patrick Thomas
Mr. Jules Gonthier Jr.
Mr. Jules Gonthier III
Mr. and Mrs. Julius Michler.
Glenn Hall
Mr. and Mrs. Glenn Hall
Joyce Bernard
L & G Food Store
Al Cook's Barber Shop
Joseph F. Deidrich
Mr. and Mrs. Eric McCann
Mr. and Mrs. Howard Neumann
Mr. and Mrs. G. J. Klire
Mr. and Mrs. Schmidt
Mr. and Mrs. D. Wagner
Mr. Vincent Giangrosso
Mr. and Mrs. D. Mareno
Mr. and Mrs. N. Le Blanc
Rose and Bruce Falgoust
The Herkender's
Mr. and Mrs. E. J. Mayeaux
Mr. and Mrs. John P. Vainain
Mr. and Mrs. John E. Dakin Jr.
Best Wishes
Mrs. Warren Rogers
Mr. Reginald Hugh De Shazo
Mr. and Mrs. Russel Surridge
Mr. and Mrs. Vincent Conberrel
Mr. and Mrs. Corbert Gomez, Sr.
Patell's Food Store
Mr. and Mrs. L. E. Boudreaux
Mrs. C. Lucas
Kathryn Hargesheimer
Mr. and Mrs. Edward Murray
Winston's Printing Shop
Mrs. J. Fahey
Mr. Joseph J. Loycano
Mrs. Catherine Loycano
Mr. Claude Luke
Mr. and Mrs. Joseph J. Malinda
Mrs. Eugene B. McKneely Sr.
Mr. and Mrs. Henry Schorr
Mr. and Mrs. Miller Guillory
Mr. and Mrs. W. J. Armbruster
Mr.. and Mrs. W. J. Armbruster
Mr. and Mrs. Charles Abadie
Mr. and Mrs. B. Rabito
Mr. and Mrs. B. Angelico
George J. Ortolano
Miss Marguerite Morgavi
Mrs. Adalaide Denoux
Mr. Fritz Grannan
Melvin Dakin
Bertha Dakin
Mrs. Joseph Peterson
Mr. Joseph Petersen
Mrs. Adoph Petersen
Miss Linda Petersen
James Mayeux
Mrs. William J. Dolle
Mary Ann Coniglio
Mr. J. Chenvert
Allen Falgout
Lorraine Favaloro
Gerry Munster
Miss Louise H. Lang

Russel Munster
Pat McMurray
Diane McMurray
Mrs. G. Powell
Mrs. C. Finke
Mrs. P. Roesch
Mrs. George Roesch
Laura M. Constantin
Mrs. W. McKnight
Mrs. Charles Maitre Jr.
Mom and Dad
Mrs. H. F. Mailey
Mrs. Joseph Morgan
Mrs. Joseph Morgan
Aunt Lois and Uncle Jamie
Carolyn Green
Clare AHein
Mrs. Frank Heller
Mrs. S. W. Lumpkin
Mrs. S. W. Lumpkin
John Patrick Thomas
Bertha Marie Trapani
Mrs. Jenny
Elmers Potato Chips
Mr. R. Landry
Will & Son
Mr. Joseph C. Jenny
Miss Lydia Giangrosso
Anthony Marcianti
Willie May Sandras
Mrs. Emma Tague
Mrs. A. J. Barrere
Mr. A. J. Barrere
Mrs. A. J. Barrere
Mr. Daniel Eiswirth
Mr. George Neeb Jr.
Mrs. Laura Truth
Mr. Claude Entwisle
Mrs. Daniel Skinner
Mrs. Hazel Ellis
Mrs. C. Fanning
Michael Jackson
Patricia Ann Holley
Jacqueline Esposito
Mrs. Ethel Romero
Carroll Bourgeous
Frank Gullo
Anna Gullo
Vincent Gullo
Heury B. Parenton
Jerry Tonglet
Judy Tonglet
John Tonglet
Joan Tonglet
Mrs. C. Heath
Eddie and Betty
Ralph Thebodeax
Walter Moran

Mrs. E. Breaux
Mrs. E. Weichers
Mr. R. Witt
Ronald Caillouette
Spadlin Cleaners
Maude L. Morris
Linda Sue Morris
Betty Landry
Jules Albarado
Nolan Albarado Jr.
Mrs. A. Guillot
Nolan Albarado Sr.
Rita Dick
Micheael Dick
Claire Stolz
J. Pichon
James Katteagell
Percy Pinouies
John Whittenbury
Peter Canal
Calvin Dean
Earl Roux
Renay Bartholomey
Sonja Segura
Pat Donelon
Bridget Donelon
Marie Donelon
Sylvia Freeman
Mr. and Mrs. C. Hebert
Mr. and Mrs. L. R. Hebert
Hilda Berard
Rachel Parrino
Rose Mittie Parrino
Olga's Beauty Shop
A Friend
Joseph Pisciotta
Donun Abvave
Mrs. M. Rose
Mr. M. Rose
Maureen Rose
Maurice Rose
William Sellos
Dennis Waldron
Joseph Lapara
Garland Keller
Doald Duhesne
Mr. and Mrs. F. Ruiz
Bill Spencer
Tom and Lill Nolan's
Lester Colligna
Boone's Service Station
Mr. and Mrs. V. Falco Jr.
Vincent J. Asago
Mr. and Mrs. D. Parthmore
Mr. and Mrs. R. Burke
Mr. and Mrs. L. Amedio
Mr. and Mrs. C. J. Reppel
Mr. and Mrs. E. M. Somoneaux Sr.

Mary Frances Donelon
Mr. and Mrs. Herman Travasos
Philip and David Simoneaux
Mr. and Mrs. Gerard J. Tonglet
Mrs. Marian J. Klein
Mrs. Agnes Delaune
Donna Marie Boudreaux
Mrs. Myrtle Fields Olivier
Mrs. E. Victoria Jones
Mr. William H. Seither Sr.
Mrs. Irma Griffatta
Mrs. V. J. Barbaro
Sarah Barbaro
Remy Curtis
Rault Pet Shop
Harry Staub
Lawrence S. Flad
Joseph Paul Kruebbe
Edware Louiet Besse
Mrs. Arthur Roach
Mrs. George Bell
Mrs. David Picou
Mrs. Stephen Barrer
Mrs. P. Songe
Mrs. Mary Messner
Mr. and Mrs. E. Messner
Mr. and Mrs. S. Virierito
Mr. and Mrs. B. Facoste
Mr. and Mrs. A. Chappetta
Mr. and Mrs. L. Burkart
Mr. and Mrs. J. Burkart
Mrs. A. Chappetta
Mr. and Mrs. G. Stierwald
Mr. and Mrs. B. Walters
Mr. and Mrs. T. Jeanronne
Mr. John Burger
Marie Louise Swear
Glenn Burger
Lindsay's Pharmacy
Mr. and Mrs. John Vicich
Mr. and Mrs. Benito Vicich
Mr. and Mrs. John Caluda
Joe Deaube Jr.
Ernest Ivan
Mr. H. J. Fontenette
Patrick McNulty
Harlod Roberts
Mrs. Florence McNulty
Mrs. Guadalupe Gutierrez
Mr. and Mrs. J. M. Regan
Joeseph Bellone
Patrick Duplantis
Mr. and Mrs. Robert Lauricella
Kenneth Lauricella
Kim Marie Bath
Mary Ann Martiney
Donald Gunalda
Mrs. Thomas Anclade

Mr. Thomas Anclade
Thomas Anclade Jr.
Miss Pauline Abadie
Mr. and Mrs. M. Abadie
Mr. Arthur Laporte Jr.
Mr. Arthur Laporte Sr.
Mrs. Arthur Laporte
Miss Hazel Landry
Mr. and Mrs. E. Templet
Brian and Chris Le Blanc
Luz du Mundo
Mr. and Mrs. E. Camacho
Sam and Lynn
Monica Ann Le Blanc
A. C. Le Blanc Jr.
Floyd A. Milliet
State Farm Ins.
Mrs. Yvonne Milliet
Glenn Michael Milliet
Rita Pepperman
Mrs. Rita Du Montier
Mrs. Richardson
Barbara Spansel
Mr. and Mrs. E. Swann
Mary Barrient
Anna Mae Windman
Barbara Comeauz
Mrs. C. Spansel
Mrs. Ruessell Babin
Raymond Hughes
Mrs. F. Fisher
Cheryl Ann Boote
Mrs. Fred Achor Sr.
Mr. and Mrs. Herbert Badinger
Mr. and Mrs. Robert Byrd Sr.
Mr. and Mrs. Robert Byrd Jr.
Mr. and Mrs. John Browalow
Mrs. Isabelle R. Staub
Mr. and Mrs. B. J. Curtis
St. Elizabeth's Cook
Mr. and Mrs. Carmichall
Mr. and Mrs. R. Beuson
Mrs. Stanley Gordy
Ted Dutilk
Mrs. L. J. Gordy Sr.
Mr. and Mrs. B. C. Foret
Mr. and Mrs. J. A. Collins
Mrs. Emily Ryan
Rene Thezan
Mr. and Mrs. W. Fuzette Jr.
Mrs. John Townsend
Mrs. Carol McCrossen
Mr. and Mrs. A. Bourgeois
Mr. and Mrs. J. Toepfer
Mr. and Mrs. George B. Molnar
Mr. H. P. McIntash IV
Joyce Encardes
Mrs. Frank Encardes
Mrs. Earl Sacea
Miss Beverly Encardes
Mrs. H. Springer
Peter Scherer
Yvonne Rauch
Mrs. Zeleskey
Betty Rauch
Winnie C. Sevine
Petty Boett
Patsy Lafoci
Karen Feicht
Mrs. Delia Feicht
Pat Read
Mrs. R. W. Harris
Mrs. A. B. Trapani
Ernest Joseph Eck
Lowell Cooley
D. Foutiar
Walter Ramsey
Alex Dominiach
Mr. Vicent Ruffino
Mrs. Anna Ruffino
Mrs. Stella Usner
John Rice
Mr. N. F. Compagno
Walter Fontenette, Sr.
Gonzales Family
Frank Denny
Tommy Denny
Eileen Burke
Mrs. W. Burke, Jr.
Eileen Burke
Mr. Fred Hasler
Mrs. Fred Hasler
Harold Ziegler, Sr.
Mrs. Lydia Ziegler
Charles Burst
Marylin Kovacs
Marlene J. Kovacs
Gladys Kovacs
Jules Logan, Jr.
Tammy Marie Austin
Mrs. Ann Austin
Mrs. Joshine Pommings
Mr. Jerry Braselman
Mrs. Marie C. Harris
Virginia Miranda
Fred G. Miranda
Joseph O. Kuebel
Mr. Glen E. Herndon
John Hergenroader
Mrs. Rosalie Hergenroades
Mrs. A. A. Mirbaur
Leon J. Denina
A. Jeansonne
Paul Bruno
Clinton Boyle Jr.
Stanley Pieysiniea
Mrs. Phyllis Martin
Teddy and Sue Corin
Mrs. Clinton Boyle Sr.
Mr. and Mrs. Dewey Griffin
Mr. and Mrs. Irby Gomez
Mr. and Mrs. Paul I. Gomez
Mr. and Mrs. L. C. Ward
Mr. and Mrs. C. Watson
Mr. and Mrs. P. M. Kenney
Mr. and Mrs. Carlo Bruno Sr.
Miss Inez Blanchard
Mr. Raymond Blanchard
Mrs. Eola Hervieu
Mr. Frank Hervieu
Andrea Hervieu
Mr. and Mrs. Edwin V. Landry
Mrs. Clara Landry
Mrs. E. Caillouette
Mr. Robert Staine
Fabuolous Shoe Service
Mrs. Inezz Schmitz
Mrs. Helen Kennedy
Mr. John J. Kennedy
Steiner Insurance Agency
Mintz Furniture, Inc.
Marx Jeffer
Mr. and Mrs. Frnacis A. Doyle Jr.
Mr. and Mrs. Elmo Steinert and Son
Mr. and Mrs. Louis E. Darre and Sons
Merlurlm Rutz
Mrs. Hazel Cambre
Mrs. H. G. Fontenitte
Mrs. Adam Brisset
Malcolm G. McGee Jr.
Malcolm N. Landry
Mary C. Brewer
Marion D. Landry
Mrs. Irma Pfista
Mr. and Mrs. F. Sterling
Mrs. Anjia Lee Stevens
Joe's Discount Store
Mrs. Catherine Cosgrave
Daniel Cosgrave
Gwendolyn Casgrave
Mr. and Mrs. A. S. Maniscales and Darlene
James Beaman
Elaine Stumpf
Mr. and Mrs. Clement Joseph Ledet Sr.
Mr. and Mrs. Joseph George Ledet
Mr. and Mrs. F. Mangano Sr. and Family
Mr. and Mrs. Morris Powers Sr. and Family
Mr. and Mrs. Morris J. Powell Sr.
Mr. and Mrs. Henry F. Selle
Mr. and Mrs. Rodney J. Spiehler
Mrs. Edgar Lapeyrouse
Mr. and Mrs. George Eiselen
Chick David Eric Faith
Mr. and Mrs. John LaBure
Pauline and George Eiselen
Mr. and Mrs. E. P. Hymel

Mrs. Herbert Birk Sr.
Mr. and Mrs. Herbert Kuhn
Mr. and Mrs. Joe Dufreme
Mr. and Mrs. E. R. Dennies Sr.
Elrie Hartman
Claire and Bobby Montz
Beyaur Haua
Lieha DeSalomon
Magdalen Navarrete
Mrs. P. Hedrick
Albert Ibarra M.
Fred Bassmann
Barbara A. Howard
Mrs. John E. Dakin Sr.
Mr. and Mrs. Anthony R. Slocum
Mr. and Mrs. C. Steinkamp
Mr. and Mrs. Sidney Leaber
Ernest A. Schiro Jr.
Mrs. Elaine Chauwin
Mrs. Minnette Kirgsmill
Miss Michele Wallace
Linda, Rod, Ricky Breal
Mr. and Mrs. J. B. Pinero
Mrs. Odette Lampley
Mr. and Mrs. Adam Lampley
Dabid Withmeyer
Mrs. Wm. C. Larmew Jr.
Alcie Schmeeder
Janice A. Auery
Mirian A. Casenta
Mrs. G. Witznek
Erla and Aleasia Mohr
Lucille Reed
Mrs. Minnie Jennimgs
Mrs. John C. Harmon
Mrs. John Farrell
Miss Leona Legendre
Miss Elma Legendre
Mr. and Mrs. L. Gaudet
Joseph Talamo
Mr. and Mrs. Fred Baumann
Mr. and Mrs. A. Verdon
Mr. and Mrs. L. Hudson
Mr. L. Hudson Jr.
Mr. and Mrs. E. Burkart
Mr. and Mrs. M. Theriot
Mrs. G. Tanisia
Gaynell Tanisia
Mr. and Mrs. G. Theriot and Sons
Mrs. Usabell McComich
Mr. and Mrs. L. W. Robertson
Mrs. D. Tranchina
Mrs. Ben Argers
Earl O. Chenevert Jr.
Vincent Montalbano
Mrs. Richard Lawson
Mrs. H. Springer
Mrs. Thomas Baxter

Winston J. Boudreaux
Miss Florence Lapouble
Mrs. Kenneth Lew
Mr. and Mrs. W. Abel
Mr. and Mrs. Jules Pescay
Marutza Navarrete
Robert Navarrete
Mr. and Mrs. Robert Normand
Aulton Bourgiois
Rick's Universal Poulty
Mr. and Mrs. Xavier Adams
Theresa Baham
Kathleen Baham
Linda Alfortish
Charlie Alfortish
Nicholson's Grocery
Gaynell Murphy
John Long
Rosemary Long
Mr. Jesus Aspiazi
Joe Rouillier
Dan Anthony
Joseph J. McGoey
Joe A. Cucchie
Melvin D. Smith
Sam's Barber Shop
D. Alaimo
Miss Olga Bergess
Mr. R. Palmer
William Chick
Charles Chick
Earnest Dominignez
Mrs. Alice Manning
Magees Record Shop
Regine Fontan
A Friend
Lydia Comberrel
Vincent Comberrel
Judy Burke
Mr. Gerard H. Burke
Karl Winters
Mr. and Mrs. T. C. Winters
Mr. and Mrs. C. J. Regan
Mrs. Nancy Cirino
Mrs. L. Sanders
Mr. Fred Sanders
Mr. and Mrs. H. Leity
Mr. and Mrs. Lee Lorio
Corinne Lorio
Fred Bassemier
Joyce Lopiccula
Alfred C. Ronsonette
Ronald J. Cheramie
Paul J. Menzato Jr.
Mr. Raymond Theobald
Mrs. R. E. Theobald
Albert A. Kamer Jr.
Mrs. Elwood Bergeron

Rose Giangerosso
Mrs. Eunice Tanguis
Mr. and Mrs. Edward Jewell
Robert Long III
Debria
Mrs. John J. Hanmar
Gail Hannan
Sharon Hannan
Edward Skinner Sr.
Mrs. Carilyn S. Rieth
Eddie Skinner
Mr. and Mrs. C. Knopp and Sons
Mr. and Mrs. Merlin Dyer
Mr. and Mrs. J. Ceravolo, Jr.
Mrs. Olive Dudenhefer
Nick Sciortino
St. Mary St. Grocery
Judi Fall
Try-Me Bar
Mrs. Loretta Dunne
Mr. Thomas J. Mathe
Mrs. Lawrence L. Brand
Mr. and Mrs. Louis Bernard
Bungalow Furniture Co.
Nan and Uncle John
Grandmother Mamie
Michael Buckley
Philip Bevingtto
Emile Turner Jr.
John A. Castelhiccio
Mr. William Chimento
T. A. Smith
Mrs. Clara Marie Sr.
Mr. Donald Guillory
Elaine Fahey
Mrs. Ethel De Poorter
Mrs. Thelma L. Hennessey
Sharon De Poorter
Delta Refrigeration Co.
Crawford's of N. O., Inc.
Mrs. Niola Healy
Mrs. Viola Rose
Louis Rose
Edward J. Ceausin
Gail Ann Vath
Mrs. E. J. Augustine
John Sherer
Mr. and Mrs. John Bellanca
A. C. Denny Radio
Anthony J. Mariano
Melvin Cicero
Chas. P. Cicero
Mrs. T. Byrsses
Mrs. Nancy P. Cirino
Gene Thegle
Grace Marie Cortazzo
Davis Richard
Mrs. Sugasto Monterioso

Mrs. Jemmy Garcia
Charle Engret
Nima Levigme
Blaics Levigme
Mr. Laurence E. Crowder
Mr. Joseph W. Carey Sr.
Lt. M. F. Trammett
Mike O'Brien
Mr. Wm. Mills
Mr. and Mrs. Bourgeois
Sis. Mallomey
Mrs. Ruby Morgan
Mrs. E. Graud
Hot Coffee Shop
Mrs. H. Bufkin
A Friend
Mr. and Mrs. S. M. Bourgiois
Mr. and Mrs. C. W. Borptede
Mrs. R. J. Felder
Mr. and Mrs. Martin W. Reynolds
Miss Sylvia Bourgious
Mr. E. C. Biere
Mr. C. R. Palmes
Mrs. Joseph H. Dupuy
Mr. John Powell
Mr. F. Caruso
Roy Mc. Clues
Mr. and Mrs. Patrick J. Burke
Mr. John Maginnis
Mary Ann Rossell
Mr. C. Gautreax
Diana Gautreaux
Mr. John May
Mrs. James Peifer
Mrs. A. Guttuso
Mrs. J. Mac Intyre
Mrs. Annitti Flattmann
Mr. Charles Flattmann
Herbert Medley
Mrs. Charles Flattmann
Schwabes Bakery
Save-A-Center Grocery
Mrs. Julia Martinz
Mrs. Authus Short
Mrs. George Rolland
Mr. L. Holley
Mrs. Louis Fanning
Mr. Wm. Musa
Michael Bordelon
Rolland Musa
Mr. E. J. St. Piere
Mr. John Gandel
L. Carl Cleans
Alma B. Knox
Papapanaaugoopoulous
Mr. Robert Meehan
Mrs. Edith Hammer
Mr. and Mrs. C. J. Hammer
Mr. Charles Hammer
Mr. and Mrs. Alfred Dehon, Sr.
Addition to the Dehon Family
Mr. and Mrs. Alfred Dehon, Jr.
Mr. and Mrs. William Coates
Mr. Michael Rogers
Mrs. W. A. Ledet
Mrs. Eleanor Cuquet
Mr. Ronald Ledet
Mrs. Soule Baham
Thomas S. Buckley
Miss Mary Sacco
Kenny Glass
Mr. Peter Noto
Mrs. Nesta Moreau
H. & A. Superette
Better Class Cleaners
Sciortino's Poultry & Seafood
Mike Domingo
Mr. and Mrs. John C. Biehler
Mrs. A. Theriot and Fly.
Mrs. H. J. Adams
Mrs. John Banano
Mr. and Mrs. Felix Bonnecaze
Helene Trammell
Mr. Sam P. Musso
Robert Zeller
Mrs. F. Zeller
Mr. and Mrs. Achille Alleman
Mr. and Mrs. Errol Duke
Lois Tonglet
Mae Tonglet
Mr. and Mrs. Earl J. Vedros, Sr.
Mrs. Theresa Tonglet
Mrs. Mildred Schanbien
Artie Galle
Carl Galle
Henry J. Hofard, Jr.
Sandra Ward
Mrs. F. Finckbeiner, Sr.
Mr. and Mrs. James E. Noonan
Mr. and Mrs. Randolph R. Noonan
Dennis K. Noonan U.S.A.F.
The Roy B. Wingard's
Miss Vickie Ragusa
Mr. Vincent Ragusa
Mr. Naish Ragusa
Mrs. Theresa Bird
Mrs. Wilma Kuntz
Mr. and Mrs. George Deris
Mrs. Ana D. Roussell
Molise Barber Shop
The Gautreaux Family
Mr. Paul Bellanger
Carol Gautreaux
Mary DiLorenzo
Barbe's Dairy
Mrs. French
Mrs. Beverly Hassinger
Paul Ducote
Jack Miller
Morris J. Estiude
Tilman Danos
Eddee Reed
Frank I. Young
Leslie Barror
Mr. and Mrs. Warren LaCoste
Cynthia Chick
Mrs. R. V. Fox
Mrs. Nancy P. Cirino
Mr. and Mrs. Leonard
Mrs. Alma Hassinger
Albert J. Hassinger
Cindy Leonard
Janet Patterson
Jill Patterson
Jayne Patterson
Jack Patterson
Danny's Conoco Service
Claiborne Dry Cleaners
Mr. and Mrs. John E. Dakin Jr.
Mrs. Ethel Heller
Vito Caronna
Billy Reynolds
Mr. Fread Fisher
The Rodriguez Family
Mr. and Mrs. Louis Bernard
Mr. and Mrs. Schortino
Mr. and Mrs. J. A. Gianoli Jr.
Mr. and Mrs. R. J. Boudreaux
Mr. and Mrs. Warren Calluda
Mr. and Mrs. Michael Spicuzza
Mr. and Mrs. Chester Flis
Mr. and Mrs. Alex P. Jolz Jr.
Mr. Sam Ruffino
Ernest C. Perrett
Charles H. Brechtel Sr.
Thomas Palma
Frank Lange
Pamela Rogers
Lester's Cleaners
Mrs. S. Nigliazzo
Patrick Boudreaux
Joseph S. Triola
Judith Boudreaux
Mr. and Mrs. Herrien Dubroc
Mrs. S. Baham
Mr. Sam Melito
Mrs. Bessie Theriot
Mr. A. Theriot
Wm. Oldenburg and Son
Mr. and Mrs. Wm. J. Dolle
National Handicraft
Mrs. Sam Musso
Mr. and Mrs. Wilbert H. Adams
Mrs. E. Lavarine

Mr. and Mrs. Seria
Mrs. John Auster
Sharon Auster
Mrs. J. Waldron
Mrs. A. Waldron
Daniel A. Fagarty Jr.
A Friend
Mrs. S. Daly
Mrs. Magdalena Soberanis
Rosemary Schoenberger
Mrs. Willis Louque and Fly.
Claude Morvant Jr.
Mr. Jos. Engert
Barbara Jaqiullard
Mrs. J. H. Jaqiullard Jr.
Johnean Jaquillard
Mr. J. H. Jaquillard Jr.
Miss Ellen Clair Duke
Mr. Buck Leck
Mrs. M. Callaghan
Mrs. McGary
Mrs. E. Ramero
Mrs. Ralph Plaideau
Mrs. Adrian Miller
Mrs. Rita Robinson
Angela Ann Compagno
Mrs. Louise Bernard
Carol Terrio
Mary Loicano
John McGovern
Arline Webre
Mrs. E. Camp
Mr. E. Camp
Angela Grana
Mary Rillieux
Mrs. A. Schaub
Doris Imhoff
Diane Schaub
Mrs. E. Schaub
Mr. E. Schaub
Gene Gregory
John Liberto
Linda Skinner
Billy Bath
Henry Pinero
J. H. Lemoine
P. C. Coursey
T. J. Hymel
Lucien Munson
Billy Stolf
Wil Escalante
Sal Bertucci
William E. Haar
Jean M. Lemoine
Joan M. Lemoine
Victor Grophia
Mary Father
Sue Skinner

Louis Fanning
Bobby Fanning
Brother Lindsey
Anthony Daura
Mr. Chris Kerth
Mrs. Robert Stuart
Mrs. Inez Ruiz
Shanette Bordelon
Michael Bordelon
Rolland Mura
Glennon Powell
Navaro Bros.
Mrs. G. E. Terrell
Mr. Harold Shaffer
Mr. John Shaffer
Mrs. L. Shaffer
Miss Janet Daigle
Miss Mildred Stroble
Mr. R. Landry
Will and Son
Berinice Kettenring
Vera Gonzalas
Vivian Orlopps
Doris Gottschalk
Harvey Gonzalas
Di Menna Lopicclo
Mary Beiriger
Millie Payne
Mrs. Laura Knesel
Mrs. D. A. Chauoin
Martin A. Caux
Charlene Burke
Louis Trumback
Joseph Bellone
A & C Cleaners
Brian Durr
Mr. Leo Gallagher
Mr. Ralph Killian
Mrs. G. L. Schirm
Wenceles Dragon
Nancy Roberts
Patrick Macloud
William G. Lowery
Mr. Philip Esteve
Michele Rodrigue
Jerry Rigney
Jack Rigney
John Rigney
Kenneth Guillot
Mr. Rohrbacker
Nancy Ohlsson
Monte Hanowitz
Mr. and Mrs. Mayeaux
Mrs. K. Schomaker
Mrs. John L. Merrick
Mrs. G. Canzoneri
Alvin Cirino, Jr.
Alvin Cirino, Sr.

Mrs. Alvin Cirino
Patrick D. Piglia
Mrs. Ina Gatte
Mrs. Grace Estave
Mrs. Henry H. Ellis
Mrs. Agnes Parker
Mr. Frank Friedman
Joseph Amato
William Zeller
Roland Zeller
Shirley Heigle
Dominick Oliveri
Miss N. Winter
Mrs. John D. Mineo
Mrs. H. L. Moise
Juanita A. Tronler
Mrs. Raymond L. Meier
Mr. and Mrs. Boyer
Mrs. C. G. Stumpf Sr.
Mr. and Mrs. John Clancy
Mrs. Lorraine Lozado
Thelma Blanchard
Mrs. L. Blanchard
Mrs. Charles Blanchard
Mr. and Mrs. L. Maurice
Mr. and Mrs. A. Schneider
Mrs. Anthony J. Amedeo
Mrs. Madeline A. Powell
Mr. A. J. Amedeo
Mr. J. P. Amedeo
Mr. and Mrs. Edward G. Healy
Mrs. J. O. Stephens
Mr. and Mrs. Herndon
Mrs. Julia Hingle
Felix V. Hingle
Mr. and Mrs. Jim Rodi
Mr. and Mrs. August Dennis
Mr. and Mrs. Percy Dennis
Mrs. James L. O'Dowd, Jr.
Mrs. O. Koeckert
Mr. and Mrs. John "Mack" Rigney
Mr. Herman L. Gardner
Anthony "Dago" Perella
Mr. and Mrs. J. Girard
Mrs. Ruth Freeman
LeBlanc Super Market
Mrs. Viola M. Piglia
Dennis Sean Meyers
Mr. and Mrs. Anthony Williams
Mrs. Mercedes Gaudin
Mr. and Mrs. Nolan J. Pitcher, Sr.
Mr. and Mrs. Herman W. Guy
Mr. and Mrs. James J. Devlin, Sr.
Annette "Pinky" Devlin
Mr. and Mrs. Jerry Coluda
Mrs. Richard F. Burke
Mr. and Mrs. M. Friedman
Mr. and Mrs. A. G. Gleason

Mr. and Mrs. A. Duplesis
Mr. and Mrs. Alfred Dinett
Mr. and Mrs. Ben Brouillette
Mr. and Mrs. Sidney Cellas
Mr. and Mrs. Charles Eckelmann
Mr. and Mrs. Anthony Samona Jr.
Mr. and Mrs. Clearence Baker
Mr. and Mrs. Frank M. Duggan
Mr. and Mrs. Ollie Dredger
Miss Annette Thompson
Mrs. Alma Nunez
Mrs. Ophelia Hendricks
Mrs. Alan Dupre
Mrs. Ruth Cook
Sharon Thompson
W. J. Thibodeux
Miss Mary Maechling
Mr. E. Duferene
Mr. John Wolf
Mrs. Ruth Moore
John Maitrejean
The Sommers Children
Mr. and Mrs. Lucien Galmiche
Mr. and Mrs. Lucien Galmiche
Mr. and Mrs. Frank Bartley
Mr. and Mrs. A. Klar
Mr. and Mrs. Robert Babin
Mr. and Mrs. Al. Sommers
Mr. and Mrs. Bercegeay
Janice and David Richoux
Bobby and Jo Ann Ambal
Berner's Appliance, Inc.
F. J. Wargre Sr.
Mr. and Mrs. J. Borrouso
Mr. and Mrs. Fred Corhran
Mr. and Mrs. S. Borrouso
Mr. and Mrs. Reynolds Sr.
Mrs. Duli Sr.
Mrs. Olga Young
Gerald Tregle
Johnny Darre
John L. Merrick
Ricky Tournillon
Sis. M. Damian
Patricia Kelly
Florance Kelly
Mae Kelly
Pat Kelly
Ida and Bob Byrd
Mrs. Klein
Joseph Gonzales

Mrs. Helen Keith
Alfred Lopez
Teddy Ayo
Judith O'Neil
Addie K. Buhler
Mr. H. Roesch
Jeanne Abadie
Yvonne Abadie
Alfred L. Pecoul
Leona Hymel
Gary Lozado
Lillian Pear
Mrs. Ciccia
Tony Pefiech
Helen Bertoniere
Mr. E. Hingle
Rosalie Pittari
Sal Bertucci
Rosemaria Bertucci
Margaret Trapani
Sylvia B. Stolf
Mrs. N. Stuart
Mrs. Rose Ercalante
Judith Ann Strassel
Mrs. H. Martinez
Linda Tenney
Beach Bros. Furniture
Janice Strassel
Jerry, Miriam and Janet
Herbert Birk Sr.
Elmo and Gloria Hymel
Mr. and Mrs. Dewhirst
Mr. and Mrs. Ray Daly
Mr. and Mrs. O'Brien
Mrs. A. Trapani
Mrs. R. Harris
Ernest Eck
Pat Read
Mrs. J. P. Veron
Claudette Morriant
Mr. and Mrs. Benait
Mr. Frank Tusa
Chas. Tusa
Costantini Store
Oscar Roman
Ella M. McMahon
Mrs. H. E. Hism
Arthur Joachim
Nellie Harper
Norman M. Poirier
James W. Sheffield

Maurice Guirovich
Ethel Skinner
Steve Bellas
Mrs. L. Vincent
Elaine Vincent
Weil Family
Miss Louise Maxent
Mrs. JoAnn Reine
Anthony Marciante
Gary Vicknair
Janet Falgoust
Rosemary Falgoust
Alvin Mathews
Lawrence H. Huber
Issabel Vega
Franny Hoffman
Dorothy Parker
Wayne Warner
Mrs. Robert McNab
Miss Doren Elwin
Mr. Edward Bennett
Miss Sarita Sanabria
Kent Kurkiewicz
Mrs. Joseph Falati Sr.
Mr. and Mrs. E. L. Deist
Mr. and Mrs. J. Oufnar
Mrs. William Devlin
Mr. L. J. Gordy Jr.
Mr. David Kappus
Mrs. L. J. Gordy
Mrs. Clarence W. Garvey
Mr. and Mrs. W. J. Warner Sr.
Mr. and Mrs. T. Warner
Mr. and Mrs. W. Dewey
Patricia Zeller
A Friend
Mrs. H. Blush
Mrs. C. Elassen
Mr. and Mrs. Claude LaBiche
Henry Everett Hall Jr.
Mr. William R. Alexander
Mr. and Mrs. Arthur Smith
Mr. and Mrs. Paul Smith
Bill Palermo
Mike Smirolda
Mrs. Emily Brown
Mrs. C. Blanchard
Mr. and Mrs. Armshaw
Mr. and Mrs. Swan
Mr. and Mrs. John Harris
Cheryl Bruce

Mrs. O. Dillenkoffer
Mr. C. J. Gordon
Cindy Ann Fleckinger
Tammy Ann Dillenkoffer
Trudy Ann Trosclair
Oliver F. Dulion
Mrs. B. C. Barren
Mr. and Mrs. N. Hebert
Square Deal Shoe Hospital
Duncan Dance Supplies Co.
Mr. Charlie Roberts
Whiety Fitchmen
Diana Lynn Hansen
Mrs. M. Hansen
Lafonts Men's Wear
Mr. Albert Heckemann
Johnny's Food Store
Mrs. June Kleis
Melvin Pausina
Goldbergs Men's & Boys' Wear
Mr. and Mrs. Russell Charles Sr.
Francis and Cheri Ackermann
Fox Furniture Store
Lemans Gen. Auto Repair
Guedry's Barber Shop
Wah Cleaners
Felix Tiqueroa
Mr. and Mrs. J. Ayres
Susan, Debbie and Al Brands
Linda, Bobby, Kathleen and Glenn
Mrs. Hutty
Mr. J. Cosgrove Sr.
Jerry and Timmy O'Leary
Mr. and Mrs. Edward Leary
Mr. and Mrs. Edward Lehmann
Mr. and Mrs. Wilmer Bôudreaux
Mr. and Mrs. Herbert Green
Mrs. Anna R. Heiny
Miss Gertrude Wilson
Mr. and Mrs. P. Richoux
Mr. and Mrs. Juan Navarrete Sr.
Mr. and Mrs. Anthony R. Slocum
Mr. and Mrs. A. Maniscalco

Mr. and Mrs. Frank Denny Jr.
Mr. and Mrs. Eugene Lapouble
Mr. and Mrs. Paul D. Boudreaux Sr.
Mr. and Mrs. Angelo Quaglino
Mr. and Mrs. W. Weicks and Fly.
Mr. and Mrs. H. P. Boudreaux
Mr. and Mrs. A. Bernard Cox
Mrs. Henry H. Neguloua
Mr. and Mrs. Urban J. Will
Mr. William Armbruster
Mr. and Mrs. Lance Hubble
Mrs. John A. Prather
Mrs. J. Schlumbrecht
Mrs. Phyllis Tenington
Milton J. DeRouers
Mr. and Mrs. Louis Vergona
Mr. and Mrs. Philip Lazaro
Miss Marie C. Fischer
Mrs. Irene M. DeRouers
Mr. and Mrs. J. Gibson
Mr. and Mrs. N. Civello
Mrs. A. Maser
Mr. Charles Wild Sr.
Emile B. Lousteaunau
Mrs. Louis L. Prince
Mr. Harry Spragins
Mrs. D. Silverman
Mrs. L. Boyer
Ronald Forrester
A Friend
Kathleen Johnston
Arnold G. Patterson
Walter Shuster
Ronald Forester
Mrs. G. Frisch
Mrs. John J. Dowling
Mrs. L. Boyer
Mrs. Mary E. Leonard
Paul Leonard
Mrs. J. J. Ayo
L. R. LaBruyere
James Legendre
Allen Labonde

Mr. and Mrs. A. Beck
Bart W. Hall
Mr. Schero
Mrs. J. S. Locantro
Frank Kelly, Jr.
Mrs. Elida Rumore
J. E. Delage Sr.
Joseph T. Rumore
Mrs. James West
William Wild
Mrs. Stoiu
Mrs. G. E. Terrell
Thomas Moran
John Quaglino
Angela Quaglino
Miriam Quaglino
Angela Quaglino
Mrs. Roy Hoseph Simon
Mr. Roy Hoseph Simon, Sr.
Kathleen Simon
Mrs. Pat Simon, Jr.
Mr. Roy Simon, Jr.
Mrs. Anna R. Heiny
Miss Gertrude Wilson
Leggio Mansfield
Charles G. Gonzales
Mary Jo Drago
Mr. and Mrs. Peter Drago
Mr. and Mrs. Wm. McMahon
Vincent Lococo
Donna Lahare
Russ Lahare
Judy Lahare
Chris Lahare
Marvin Causins
Earl J. Adams
John McIntyre Jr.
Mrs. Norma L. Waits
Barbara T. Gleason
Marie Goerg
Mrs. J. S. Lacantu
Miss Eloise M. Kenney
Mr. and Mrs. Sam Pacola

Mrs. Harold Kesler
Mr. Hollis Breedland
Elsie Hartman
Mr. Raoul Galan
Mrs. Jennie Galan
Wanda Galan
Charles H. Tusa
Frank F. Tusa
Mrs. Joseph Gulino
Mrs. Carleen Fabares
Mrs. Betty Gulino
Blane Bercegeay
Gerakd Bercegeay
Mr. William L. Hall
Mrs. Adeline Bonanno
Nancy Bonanno
Mrs. G. B. Bercegeay
Mrs. Marie Saucier
Cyril Tauzin
Jay Webre
Dante F. Castagna
Robert North
Patricia Patterson
Mrs. Catherine Francis
Mrs. Catherine Frye
N. Weinstein
James Pecoul
Mrs. J. Englert
Janet Raineri
Mrs. B. Ellermann
William A. Reed Jr.
Mrs. Francis Lemoine
Mrs. Florence Basile
Mrs. Lloyd Olivier
Joe Caronna
Mrs. Orele Davis

Mr. James Lagase
Mrs. John Smith
Robert Babin Jr.
Mrs. Louis Passauer
Louis Passauer
Mrs. Charles Passauer
Mr. Charles Passauer
Charlie Parasol
Roy A. Le Blanc
Mrs. A. J. Garaud
Mrs. Ira C. Lard
Mrs. John J. Keese
Tibby's Bakery
E. Singer & Son
Mrs. H. Jaquillard
Calvin J. Helmer
Marie E. Wedlock
Mrs. Claire Brennan
George Moore
Mrs. E. Johansen
Miss Helen Cahill
Mr. and Mrs. Odon Aucoin
Mr. and Mrs. Raymond Aucoin
Mrs. G. Buchert
Mrs. F. Mulligan
Amede J. Smith
Mr. John R. Wood
Mrs. Archie Braniff
Miss Frances Tilton
James G. Clement
Mrs. C. E. Matthew
Angie Cangelosi
Julia R. Callahan
Mrs. J. A. Montalbano
Mrs. Wilma Reid
Mrs. Grace Goubert

Mrs. Mary Rawls
Fuer's Bakery
Emile Zinzler
Mrs. Sophie Thibodeaux
Mr. and Mrs. G. W. Shiets
Mrs. George Meyers Sr.
Mr. Francis Adams
Clifford Joseph Rice
H. C. Parker, Inc.
Lawrence R. Demarcay
Allan Dee Shoe Store
Viagor E. Sorensen
Mr. and Mrs. C. J. Burkart
Vincent A. Musacelia

FRIENDLY BOOSTERS

Good luck to our Rams ---------- Mrs. Mildred Bellas
Good luck to the Rams ---------- Ernie Simoneaux, Jr.
Luck to Barbara and Kathy in English ---------- Harry H. Howard
Good luck to the Rams ---------- Mr. and Mrs. J. Barone
Good Luck ---------- Aunt Anita
Best Wishes to you, son ---------- Mr. and Mrs. P. Raesch
Good Luck to our daughter, Sharon ---------- Mr. and Mrs. J. Larousse
Good Luck to Lydia Perkins ---------- Aunt Dot and Uncle George
Good Luck to Mel ---------- The Scully's
Hail, Mel and Ripple ---------- D. A. Rabalais
Compliments to George Luteman ---------- Sammy
Best Wishes to Joy Raynal ---------- Mother and Dad
Best Wishes to Connie Lauro ---------- Mom and Dad
Congratulations to Norman Jackson ---------- Mother, Dad and Joey Lee
Best Wishes to Becky ---------- Mother and Daddy
Good Luck to the Rams ---------- A Friend
Best Wishes to our Rams ---------- Mrs. Grace Rabito
Good Luck to R305 ---------- Mr. and Mrs. Raymond D. Hughes
Keep going, Kovacs ---------- George H. Kovacs
Good Luck to you, Lyn ---------- Beverly Laurent
Best Wishes to you, Genie ---------- Mother and Sisters
Best Wishes to Patricia Rigney ---------- Mom, Dad, and Brother
Good Luck, Rams ---------- Lane and Schmitt Families
Go, Rams ---------- A Friend
Good Luck to the Rams ---------- Peter Broussard
Best Wishes to you, Edmay ---------- A Friend
Best Wishes to Donald and Darnell ---------- Mom and Dad
Congratulations to our son, Joe San Marco ---------- Mom and Dad
Congratulations to our daughter, Jackie Lally ---------- Mother and Dad
Compliments to Sally Gambino ---------- Daddy
Best Wishes to Lester Falgout ---------- Mother and Sister
Congratulations to our son, Tom Anclade ---------- Mother and Dad
Congratulations, Andrew ---------- Aunt Ruth and Uncle Sam
Best Wishes to Prudy Keller ---------- Mom and Dad
Best Wishes to you, Maria ---------- Don Helland
Best Wishes to Mel ---------- Jack Daniels
Best Wishes to John Maurin ---------- Mrs. Vera Bayhi
Best Wishes to Connee Petta ---------- E. C. Moore, Sr.
Best Wishes to a Sweet Sister, Love ---------- Walter Moran
Good Luck to Jerry Dubrac ---------- A Friend
Best Wishes to Terry ---------- MSGR. Charles J. Plauche
Congratulations to Martin Bruno, Jr. ---------- Lucy Bruno
Best Wishes to you, Errol ---------- Mother, Nadine, and Larry
Best Wishes to L-301 ---------- Mr. and Mrs. E. T. Gorman, Jr.
Best Wishes to L-301 ---------- Mrs. J. Debelo
Best Wishes to you, Don ---------- Mother and Dad
Best Wishes to the Rams ---------- Jerry Heintz
Good Luck, Carl ---------- Uncle Joe
Best of Luck, Carl ---------- Aunt Cecilia
Good Luck to Chuck and Billy ---------- Mr. C. M. Savine

Good luck to you, daughter ---------- Mrs. Luis Carranya
Best wishes to Wayne ---------- Rita and Pat
Congratulations to Patricia Zeller ---------- Mother and Dad
Congratulations to Pat Lewis ---------- Mother and Dad
Good Luck to the 1961 Rams ---------- Mr. and Mrs. L. Knox
Lois, may each step lead you to your goal of success ---------- Rose Lydia Cantu
Best wishes to Glennon ---------- Bobby and Butler Powell
Congratulations to my son Stanley ---------- Mother
Best Wishes to Lorraine Kirk ---------- Lorraine Kirk
Good Luck to Judy Bonvillian ---------- Judy Bonvillian
Best Wishes to Maurice and Louis ---------- Mother and Dad
Best to Jane ---------- Walter Cam
Congratulations to my Grandson ---------- Mrs. B. Danidson
Good Luck in everything, Wayne ---------- Mother and Dad
Good Luck to Betty Hall ---------- Skippy Roberts
Keep Up the Good Work ---------- A Friend
Best Wishes to you, Kathleen ---------- Mother
Congratulations to Rose Totora ---------- Mom and Dad
Best Wishes to you, Norman Jackson ---------- Mrs. James Kiely
Best Wishes ---------- Mr. and Mrs. J. Gagliano
Best Wishes to Dennis Lopez ---------- Mother and Dad
Best Wishes to Dianne Montalbano ---------- Mom and Dad
Congratulations to Dorothy Brecher ---------- Mom and Dad
Good Luck to our Rams ---------- The Wiemann Family
Best Wishes to you, Kenny ---------- Mr. and Mrs. Roy Simon
Congratulations and Best Wishes to Gerald Porteous ---------- Frank
Good Luck to my Grandson, Walter Matrana ---------- Mrs. Rose Matrana
Good Luck, Charles ---------- Mom, Marie, and Gregory
Congratulations, Tom, Sibby, Rigney and Ray ---------- Sibby Dupont
Good Luck to you, Luana ---------- Aunt Flo and Uncle Larry
Compliments of the R.D.O. ---------- 11th Ward Social Club
Congratulations to you, Lois ---------- Gloria, Paul, Paula, and Perry Pace
Congratulations to John and Gary Lozado ---------- Mom and Gram
Compliments of ---------- Louis A. Heyd Sr., Criminal Sheriff
Best wishes to our son, Carl Galle ---------- Mom and Dad
Good Luck, Carl ---------- Linda
Good Luck to you, Diane ---------- Mother and Dad
Best Wishes to you, Kathy ---------- Mr. and Mrs. Roy Simon
Congratulations and best wishes to Lilly ---------- Sis
Wilbert "Butch" Hubble, Best Wishes ---------- Grandparents
Good Luck to the Rams ---------- A Friend
Success to Wayne Carlo Bruno ---------- John Guercio and Family
Good Luck to Judy Becnel ---------- Mother and Dad
Congratulations, Seniors ---------- Mrs. Manning
Best Wishes to Our Son, Ronald Hager ---------- Mother and Dad
Best Wishes to you, Anthony ---------- Dr. and Mrs. I. M. DeMatteo
Best Wishes to you, Paul ---------- Aunt Zoe and Uncle George
Best Wishes to Seniors of '62 ---------- Sisters at Our Lady of Good Counsel School
Good luck to our son and brother ---------- Mom, Dad, and Sister

Let's Go, Rams ---------- A Friend
Best Wishes to Seniors ---------- Griffeth Family
Best Wishes to Redemptorist High School ---------- A. F. Gonczi Jr. Family
Good Luck, Louie ---------- Robert McKnight
Best Wishes to you, Gerald ---------- Mr. and Mrs. Irwin W. Redding
Congratulations to our son, Jerry ---------- Mr. and Mrs. Baudot
Best Wishes to my son, Ulysses ---------- Mrs. Esther Aupied
Best of Luck to the Rams J.V. ---------- Mrs. Adam Naquin
Good Luck, Seniors ---------- A Friend
Congratulations to Virgie ---------- Raymond and Warren O'Rourke
Good Luck to Cheryl in High School ---------- The Brennan Family
Congratulations to Sonny ---------- Mr. and Mrs. T. Fanning
Good Luck to John Lozado ---------- Gram, Mom and Gary
Good Luck to the Rams ---------- Aunt Anita
Good Luck to Pat Brandstetter ---------- Your Aunts
Best Wishes to Judy and Jerry ---------- The Burke Family
Congratulations to Tony ---------- Mother, Dad and Judy
Best Wishes to Maurice and Louis ---------- Grandmother and Grandfather
Good Luck in your school work ---------- Mrs. Schors
Good Luck, Norman Jackson ---------- Capt. William Dowie
Good Luck to the Rams ---------- Mrs. A. Tierney
Best Wishes to you, Catherine ---------- Grandmother and Leona
Good Luck to the Rams and Coaches ---------- Mr. and Mrs. Leo O'Neil
Congratulations to Janet Kolwe ---------- Mother
Good Luck to June in her Junior year ---------- Mr. and Mrs. G. Wiebelt
Good Luck and Success to Nick ---------- Mrs. N. E. Shultz
Best Wishes to you, Michael ---------- Mr. and Mrs. L. N. Holley
Good Luck to Lucille Fischer ---------- Mom and Dad
Best Wishes to our son, Donald Mayeaux ---------- Mom and Dad
Lots of Luck in your Senior year ---------- Earl G. Dragon
For the Poor Souls ---------- Mr. Frank and Joseph Fazzio
Compliments to Judy Wilson ---------- Mr. and Mrs. Parnell Hyland
Best Wishes to Judy ---------- Mr. Steve Daley
Best Wishes to Jimmy ---------- Mom, Dad, Sister and Grandmother
Best Wishes to David Lagasse ---------- Relatives and Friends
Good Luck to Wilfred Wetzel ---------- A Friend
Best Wishes to Teachers and Students ---------- Monday Night Rosary
Best Wishes to Rusty ---------- Mother and Dad
Compliments to Dianne Casse ---------- Henry Clay Food Store
Best Wishes to Connee Petta ---------- A Friend
Compliments Mr. and Mrs. Bill Lattie ---------- Mr. Bill Lattie
Compliments Rep. Frank J. Altmyer ---------- Frank J. Altmyer
To Judy Wilson ---------- Compliments of a Friend
Best Wishes from a Friend ---------- George Schroth and Sons
Best Wishes to Teachers and Students ---------- Monday Night Fatima Rosary
Best Wishes to Nancy Flach ---------- A Friend
Mr. Buchert's Daughter ---------- Clyde F. Bel, Sr.
Congratulations to Herbert ---------- Mrs. Herbert E. Birk

Best Wishes to R. 202 - - - - - - - - - - - - - - - - - - Miss Laurence Bernard
Good Luck, Nancy - Mr. Peter Bonanno
Good Luck, John - Charles J. Rice, Jr.
Good Luck in High School - Paul Ruiz III
Best Wishes to the Rams - Joyce Landry
Good Luck, Jo-Ann - Grandmother
Good Luck to the Rams - Mrs. A. H. Milliet
Go, Rams - Mr. and Mrs. King
Best Wishes From an Alumnus From Chatawa - - - - - - - - - - - - - - - - - -
Best Wishes to You, Karen - Mother and Aunt
Good Luck - Pat Donnes
Best Wishes to You, Wallace - - - - - - - - - - - Grandma and Grandpa Bauer
Good Luck - Mother and Sister
Best Wishes to Joseph Born - - - - - - - - - - - - - Mr. and Mrs. A. Peralta
Best of Luck, Michael - Mother and Daddy
Good Luck to Our Fighting Rams - - - - - - - - - - - - - - The Hopkins Family
Good Luck to Our Son, Nick - - - - - - - - - - - - Mr. and Mrs. N. J. Liebel
Good Luck to the Rams - A Friend
Congratulations to Normand Jackson - - - - - - - - - - - - Theresa and Celine
Best Wishes to You, Bonnie - - - - - - - - - - - - - - - - - - Mother and Father
Best Wishes to You, Rodney - - - - - - - - - - - - - - Mother, Dad and Kenneth
Best Wishes to Gerry Ricks - A Friend
Congratulations to All My Fellow Seniors - - - - - - - - - - - - - - F. Giovingo
Best Wishes to You, Butch - - - - - - Mr. and Mrs. Francis Cuccia and Fly
Lots of Luck to a Fine Freshman - - - - - - - - - - - - - - - - - - Aunt Margaret
Best Wishes to Joe San Marco - Robert Davis
Best Wishes to Gwen Gros - George Gowland
Good Luck to You, Kathy - Mom and Dad
Best Wishes, Bonnie - Mom and Dad
Best Wishes to You, Marilyn - A Friend
Good Luck to Our Rams - Judy Wilson
Thanksgiving to St. Jude - Mrs. R. J. Miller
Best Wishes to Joe - A Friend
Best Wishes to Bobby Legendre - Mother

Friendly Boosters?

BUSINESS BOOSTERS

Larsen Motor Lines, Inc.	444 Erato St.	JA 2-4263
Sutton's Fairyland	829 Canal St.	523-2758
Prytania Cleaners	1427 Washington Ave.	TW 5-8936
Dorignac's Super Market	503 Jackson Ave.	523-6990
Larry's Bar	850 Ida St.	HU 2-9117
Kogos Seafood	2034 Adams St.	UN 6-3671-2
A.B.C. Drugs	4138 Magazine St.	TW 1-3719
Donut Shop	802 Jackson Ave.	525-9576
Barcias's Grocery	3633 Annunciation	TW 9-9111
Tony's Bar & Restaurant	600 Washington Ave.	TW 1-7303
Jordano Lumber Co.	200 Airline Hwy.	729-4549
Rudolph Ramelli, Inc.	2502 Poydras St.	JA 5-6187
Ducote's Grocery & Market	2632 Magnolia St.	TW 5-9260
Emmet's Grocery	759 Camp St.	523-0908
New Orleans Maintenance Co.		WH 7-5546
Ted T. Tenar		
Try-Me Restaurant & Bar	744 Market St.	523-8516
Dominican Cleaners	7710 Dominican St.	UN 1-7021
St. Charles Frostop	3321 St. Charles St.	TW 1-2000
Kesler's Auto Elec. & Corp.	3701 Air-Line-Hwy.	VE 3-5809
Grush Insurance Agency	2229 Hickory Ave.	721-6410
Quality Rebore & Ring Service	2056 Poydras St.	523-5074
J. O. Kuebel Co. Contractors	109 Lake Ave., Metairie	VE 4-2383
Florances Laundrette	2500 Constance St.	
G.&J. Radio & TV Repairs	1111 Van Trumph St., Gretna	FO 6-4263
Delacroix's Service	4839 Prytania St.	TW 9-7681
Kuebel Realty Co.	333 Baronne St.	JA 5-5658
Panermo Super Market	626 Washington Ave.	TW 1-1186
Paul Verdon Roofing & Sheet Metal Wks.	3454 Laurel St.	TW 5-5698
Frank A. Vander Haar	4238 Magazine St.	TW 1-6321
Albert & Wegmann	3400 Canal St.	488-6661
Consumer Credit Corporation of N.O.	941 Gravier	JA 5-5263
Matherne Sheet Metal & Roofing Co.	524 Deckbar Ave.	VE 5-7900
M. J. Walsh Boiler Scaling Co., Inc.	509 Magazine St.	JA 5-5861
Cities Service-Camp Street Automotive	903 Magazine St.	JA 5-5024
Fasullo's Self Service Drugs	205 4th St.	FI 1-3000
Advance Electric Co.	918 Erato St.	
Joseph Fasullo's Drug Store	Walgreen Agency	
Mr. Walter F. Slaughter	Hibernia Bank Bldg.	JA 5-7654
Daura Bros. Fresh & Staple Groceries	4300 Laurel St.	TW 5-9668
Dixie Machine Welding & Metal Works, Inc.	1031 Annunciation St.	529-7311
Louis E. Durr Realtor & Mortgage Loans	3204 Washington Ave.	TW 1-5210
Little House Restaurant	2114 St. Charles Ave.	JA 5-0165
Crescent City Finance Corp.	2352 St. Claude Ave.	WH 5-7973
Wirth Drugs	619 St. Charles Ave.	523-1656
Fisher Furniture Co.	4038 Magazine St.	TW 9-0111
Canal-Villere Food Store, Inc.	4528 Freret St.	TW 1-3781
White System Loan Co.	343 Carondelet St.	JA 2-8201

Miller Bros.	838 Canal Street	JA 5-8629
Pan-American Furniture Co.	2333 Clio Street	JA 2-0772
Lee's Barber Shop	1530 Erato Street	523-9121
Lenfant's	5236 Canal Blvd.	HU 2-7818
Laurel Grocery Store	3900 Laurel St.	TW 5-4605
Crawford's of New Orleans, Inc.	3220 Washington Ave.	TW 1-5861
Jim's Chicken Inn	3100 Carrollton Ave.	HU 8-0226
Mayfair Lounge	1505 Amelia St.	TW 5-9726
Hennessey Food Store	639 S. Hennessy St.	HU 8-7737
Evelyn & Blaze	1142 Baronne St.	523-9421
L. J. Aucoin - Painter	2372 Laurel St.	JA 5-2870
Seither Sales & Service Co.	2339 Tchoupitoulas St.	525-8139
Bucks' Amoco Service	4425 Airline Hwy.	VE 3-9216
Bowlarama, Inc.	1008 Jefferson Hwy.	VE 3-5568
Gregson's Poultry	2141 So. Derbigny St.	524-5221
The Sherwin-Williams Co.	5303 Canal Blvd.	HU 6-3262
Stumpf's Rexall Drugs, Inc.	Gretna, La.	
Caronna's Restaurant & Bar	2032 Magazine St.	523-8342
Marinello Beauty School	528 Canal St.	JA 5-6066
Helen's Children's Wear	1126 So. Carrollton Ave.	UN 1-8541
Friendly House Restaurant & Bar	5538 Magazine St.	TW 9-9292
Trahan Texaco	521 Veterans Hwy.	VE 3-4415
Messina's Food Mart	915 Decatur St.	JA 5-9470
Reliable Contractors, Inc.	3430 Calhoun St.	UN 6-3085
Martin's Restaurant & Oyster Bar	1413 Upperline St.	TW 5-9572
Dubrac Grocery Store	476 Josephine St.	524-4408
Bob's Place	Corner of Philip and Chippewa Sts.	
Maritime Electric Company, Inc.	615 Commerce St.	JA 5-2331
Redemptorist KofC Hall for Rent	834 Eight St.	TW 5-3529
Henrietta B. Maloney	1384 Constance St.	523-9349
Diamond Generator Shop	1568 Magazine St.	JA 2-0506
Unique Cleaners	6010 Magazine St.	TW 5-9451
Shainberg's	3700 S. Carrollton Ave.	HU 2-1545
St. Romain's Food Store	1801 Carondelet St.	JA 5-5437
St. John Church	1139 Dryades St.	JA 5-1726
St. Theresa of Avila	1404 Erato St.	JA 5-4226
Little Farms Hdwe.	10312 Jefferson Hwy.	721-8194
Mumphrey's Esso Service	1600 Magazine St.	JA 5-3817
Harahan Cleaners	6546 Jefferson Hwy.	729-4466
Gordon Mfr's & Distributors	3260 Chippewa St.	TW 1-3219
Schayer & Badinger, Inc.	2841 Tchoupitoulas St.	TW 9-1526
J. A. Rabalais Grocery	2241 Laurel St.	JA 2-9833
Marino's Rexall Drugs	7600 St. Charles Ave.	UN 1-1491
Lagenstein Super Market	1330 Arabella St.	TW 9-9283
Mr. Gus Heingarten	744 Seventh St.	TW 5-4450
Krail Paint & Color Mart	3757 Airline Hwy.	VE 5-9988
Ray's Rollerama	3004 Jefferson Hwy.	VE 5-9132
Liberty Lumber Yard, Inc.	5383 Tchoupitoulas St.	TW 9-6341
C & W Transfer & Storage Co., Inc.	7300 Prytania St.	UN 6-5441
Lopinto's Restaurant & Bar	1047 Friscoville Ave.	ED 1-9102
Maenva Bros.	1156 Constance St.	
Clark's Grocery	531 Gen. Taylor	TW 7-2023
Minty & Minty Furniture, Inc.	547 Baronne St.	JA 2-5724

Stephen & Martin Restaurant	1613 Milan Street	TW 5-9508
American Canvas Products Division	511 N. Solomon Street	HU 8-1319
Art Church Supplies, Inc.	1327 St. Charles Ave.	523-7717
Freddie's Place	1839 Canal St.	523-9118
McDeuitt Construction	9212 Seven St.	721-0551
Apple and Dublin Restaurant	8201 Apple St.	UN 1-4511
Pearl Restaurant, Inc.	119 St. Chas	JA 5-2901
Dr. M. F. Harrigan	4915 Freret St.	TW 7-2904
State Farm Insurance Co.	3136 Paris Ave.	288-3942
Lapara Insurance Agency	2354 St. Claude	WH 5-1230
Lenfant's	5236 Canal Blvd.	HU 2-7818
Rex Crab Boil	New Orleans Import Co.	
Alonso & Son Rest. & Bar	4133 Jefferson Hwy.	VE 5-1821
Gas Appliance Co., Inc.	2431 Clio St.	524-7412
Bill Western's Grocery & Bar	4536 Annunciation St.	TW 5-9467
Heine The Printer, Inc.	3651 Debigny St., Metairie	VE 3-1161
Firmin's Aluminum Screen Co.	3910 Delhi St., Metairie, La.	VE 5-4862
S. and W. Food Store	4000 Annunciation St.	TW 1-2176
Beheman & Co.	2026 Magazine St.	JA 5-4343
Pete Scherer's	701 Sixth St.	TW 5-9296
Burke's Jewelry Store	3341 Magazine St.	TW 5-7292
Wash & Save Launderette	1526 Magazine St.	523-8596
Mozer's Pharmacy	741 State St.	TW 7-0716
Pollards Food Store	1200 Constance St.	523-8959
Earhart & Couravey	3100 Chippewa St.	TW 5-3551
Shaw's Esso Service Station	4101 S. Claiborne Ave.	TW 5-9681
E. Claudel & F. C. Thiele	1017 Gravier St.	JA 5-6515
Optometrist		
Uptown Repair Service	213 Alonzo St.	TW 9-5900
Hotaro's Bar & Rest.	925 Lafayette St.	FO 1-9271
Ninth Street Super Market	3138 Magazine St.	TW 9-2041
Cliff's Bookkeeping Service	104 Joy Ave.	729-6106
Cado & Bonvillian Sign Painters	342 Hichory St.	729-5081
Compliments F & M Bar & Patio	4841 Tchoupitoulps St.	TW 9-2025
Grand Central Mkt.	1900 Magazine St.	523-4131
Boyo-Legendre Iron Works, Inc.	2315 Tchoupitoulps St.	524-4921
Joseph Loria Sr. and Jr. Barber Shop	901 Race	
Daura's Bros. Grocery	4300 Laurel St.	TW 5-9668
Lightning TV & Appliance Repairs	8935 Jeff. Hwy.	729-3668
W. Warreu Brink	612 Gravier St.	523-5444
Oj. McMahon General Contractor	2315 Laurel St.	524-4368
E. M. Brignac, Jr.	3227 Magazine St.	TW 1-6311
Magazine Cut Rate Liquor	1806 Magazine St.	
John Benedict Donohue	826 St. Charles	
Nation Wide Employment Office	1404 National Bank Commerce	JA 5-9071
Mr. and Mrs. J. A. Cortese	319 Broadway St.	UN 6-5973
Dixieland Saints	424 Henry Clay Ave.	TW 1-6182
Chiecks Barabara Shops	734 1/2 Robert E. Lee Blvd.	
Senator Alvin T. Stumpf, Retired		FO 1-2007
Angel's Sheet Metals		JA 5-4319
Uriel A. Durr, Licensed Plumber	3313 Washington Ave.	TW 1-9998
Frank's C. Note Lounge		
Steve the Tailor & Cleaner	2044 Magazine St.	523-8669

Monte's Shoe Store	6505 Airline Highway	VE 5-2721
Upper City Service	600 So. Carrollton Ave.	UN 1-8561
Friedberg's Men's Wear	521-523 Canal St.	523-1926
Labiche's, Inc.	301 Baronne St.	523-4455
Vic's Texaco Service	2139 Baronne St.	523-9874
Vanguard Finance Company	Room 701 Carondelet Bldg.	529-3424
Garden Nursery School	3727 Coliseum St.	TW 9-3055
Home House	1104 Third Street	TW 7-2841
Anthony Alessandra Dance Studio	8136 Oak St.	JA 5-7853
Louis Alpert Painter & Paper Hanger Contractor	2105 Milan St.	TW 5-6161
Thomas Rossi	1245 Magazine St.	523-0034
American Lafrance	737 Felicity	JA 2-0308
C.H.F. Finance Co., Inc.	519 Carondelet St.	JA 5-6225
Crescent Typewriter Exchange	401 St. Charles	
Roy's Place	1400 Prytania St.	523-0959
Roxy Radio & T.V.	1423 Charters St.	WH 5-4689
Don Allen Shop		
Daura Bros. Grocery	4300 Laurel St.	TW 5-9668
Atlas Printing & Supply Co.	220 Camp St.	JA 2-3053
Southern Motor Exchange	2109 Washington Ave.	TW 5-9948
Compagno's Restaurant	4605 Magazine St.	TW 5-9466
Chisel Poor Boy	6078 Laurel St.	TW 9-2506
Johnny's Gro. & Bar.	1001 Dauphine St.	JA 5-8387
Messina's Oyster House	200 Charters	523-9225
Sante's Oyster & Beef Bar	917 Decatur	JA 5-7231
Oscar--Choice Meat	French Market	523-7309
Jefferson Battery Service	724 Jefferson Hwy.	VE 5-5697
Frank J. Amedeo & Sons	3012 Carondelet St.	TW 9-8990
Bono's Food Store	2634 Constance St.	TW 5-2586
Ann's Beauty Salon	9323 S. Claiborne	TW 5-9611
Milton F. McCrossen - Watch Specialist	8121 A Oak St.	UN 6-9552
Point Inn Bar	2010 Belle Chasse Hwy., Gretna	
Eugene E. Diaz Plumbing & Heating	4529 Constance	899-7732
Two Tony's Lounge	5302 Canal Blvd.	HU 2-9491
S. Dufour Food Store	2801 Milan St.	TW 5-5788
Volker Florist	3601 St. Claude	WH 4-4551
Burkart's Food Products		TW 9-0417
Rick's Beauty Shop	2023 Magazine St.	523-0224
A. C. Cleaner's & Laundry	2214 Magazine St.	525-5394
White House Trim Shop	1004 Louisiana Ave.	TW 9-7121
McNulty's Pharmacy	3800 Magazine St.	TW 5-8449
McLellan Equipment Co.	2375 Tchoupitoulas St.	524-3415
Tony's Rest.	3207 Magazine St.	TW 1-0997
C&C Grocery	1542 Constance St.	523-8388
Quality Mattress Factory	4811 Annunciation St.	TW 9-7424
L. A. Muhleisen & Son Funeral Directors	2929 Metairie Road	
Frost-n-Snack Drive-In	5404 Veterans Hwy.	VE 3-3101
Rogers' Barber Shop	2813 Baronne St.	TW 5-5433
Joe's Grocery	1385 Constance St.	523-0767
Clark-Roscher Hardware Store	2103 Magazine St.	JA 5-0655
Munsch Radio & TV Shop	752 Pleasant St.	TW 1-4105

RESOR PLUMBING & HEATING CO.	120 Athania Place	VE 3-7311
CHARLES & FELIX BEAUTY SALON	5014 Prytania Street	TW 9-6306
BEACON BARBER SHOP	3115 Magazine Street	
RAYS PLUMBING & HTG. CO.	4721 Werner Drive	242-3222
NEW ORLEANS TYPEWRITER EXCHANGE	3758 Airline Hwy.	VE 4-3134
WILLS DIESEL REPAIR	2816 Fourth Street	367-2383
SUPREME PLBG. CO.	439 Elmica Ave.	FO 1-8588
SKEFFINGTON'S FORMAL WEAR	1512 St. Charles Ave.	JA 5-0239

From the Masquerade Dance

to

the

Style Show

FRESHMEN

L201

Congratulations,

Seniors of 1962

Best Wishes

DARRELL DE MOSS

3235 Metarie Rd.
Metairie, Louisiana

NEEB KEARNEY & CO., INC.

2401 Tchoupitoulas St.

JA 5-9561

Barge and Car Loading
and Unloading

SCHOOL PICTURES
INC.

JA 5-6523

BERLOT'S SHOE STORE

2022 Magazine St.
New Orleans 13, La.

Headquarters for Red Goose Shoes

LET US HELP

Your Money

A. GALLIANO

SECONDHAND BAGS AND TWINE

2339 London Ave., P. O. Box 1666

New Orleans, La.

WH 5-4125 WH 7-8522

SOPHOMORES OF R301

extend best wishes

to the Graduates.

O'BRIEN

PAINT MFG. CO., INC.

1068 Magazine Street

New Orleans 13, La.

Phone: 523-3836

ACKERMANN

REFRIGERATION CO.

8901 Oak Street

UN 1-8155

Sincere Good Wishes From

A Friend

FINEST FOODS, INC.

In Loving Memory of Our

Grandmother,

MARIE OLIVE DYER

From

Frankie and Susie Motto

THERMO-FAX BUSINESS MACHINES

"Four-Seconds Fast"

LANIER SYSTEMS COMPANY
OF NO., INC.

1416 So. Jefferson Davis Pkwy.

UNiversity 1-3641

Phone VE 1-1545

MICHAEL A. SCHMITT, JR.

PLUMBING AND HEATING

4220 Barnard Street Metairie, La.

For Sizzling Steaks

It's

THE BEACON RESTAURANT

Where Napoleon Meets Claiborne

TW 5-8373

Compliments From a Friend

to

TOM GORMAN

HELENA THILBORGER

PIGGLY WIGGLY
ST. CHARLES

7457 St. Charles Avenue

New Orleans 18, Louisiana

Compliments of

MRS. HENRY KIRSCH

To Jackie Turner

Lots of Luck

Grandmother and Grandfather,
Mother and Daddy,
Kathy and Marty

Good Luck to

DARLENE HAYMOND

From Her

Grandmother

Congratulations Are in Order to the Seniors From the Freshmen of L 203

LEITZ-EAGAN INSURANCE COMPANY

affiliated with

LEITZ - EAGAN FUNERAL HOME, INC.

New Orleans and Gretna

Congratulations From

YOUNG'S PHARMACY

2501 Magazine

JA 5-0868

DELTA PEST CONTROL

Licenses Bonded

Complete Termite and Pest Control

GEORGE WAGUESPACK

TW 5-2845

Congratulations to the GRADUATES OF 1962

THE ROSARY-ALTAR SOCIETY OF REDEMPTORIST PARISH

Invites Every Lady to Become a Member.

MEETING - Fourth Friday of Every Month

SHELL

LESLIE'S

SHELL SERVICE STATION

Jackson and Magazine Sts.
523-8588

A. J. LESLIE, Proprietor

Compliments of

THE DUSTRALITE CO., INC.

1504 Magazine St.

Congratulations to the Seniors of '62
"We Are Proud of Our High School!"
REDEMPTORIST FATHERS
2030 Constance Street
New Orleans, La.

Congratulations

CLASS OF '62

SOUTHERN BELL TELEPHONE AND TELEGRAPH COMPANY

CONGRATULATIONS

TO THE

SENIORS OF 1962

THE BURKE FAMILY

The SOPHOMORES of R 203 extend sincere congratulations to the SENIORS OF 1962!

FRESHMEN

L301

God Bless You,

Seniors of 1962.

Mechanical Contractors

EMILE M. BABST CO.

4034 Tchoupitoulas

Phone: TW 1-6378

COLUMBIA HOMESTEAD ASS'N.

A Savings Institution

JA 5-0743

330 Carondelet, New Orleans

TW 1-1926 TW 5-1308

CORONA'S AUTO - ELECTRIC
and
HOME APPLIANCE CORP.

2918-24 Magazine St.,
New Orleans
Wholesale - Auto Parts - Retail
Everything for the Car
and Home
Automotive Parts Appliances

Better Values

CARROLLTON
LUMBER AND
WRECKING CO.
Will Demolish From
a Shed
to a Skyscraper
2938 Leonidas St.
UN 1-3681

P. J. McMAHON & SONS

FUNERAL HOME, INC.

4800 Canal St. HU 2-2141

Drive Safely

Protect

Our Citizens

Your Sheriff,

JACK FITZGERALD

MIDWEST
BREWER'S YEAST CORP.

New Orleans Branch Dehydrated

Brewer's Yeast

3001 Jackson Ave. JA 2-1829

SCANIO PRODUCE CO.

Wholesale Produce and Vegetables

1315 Fourth St. Westwego, La.

FI 1-1624 FI 1-4521

LAFAYETTE INSURANCE CO.
2123 Magazine St.
We Insure: Your Home, Your Auto, Your Business
Assets Over - - - $3,000,000.00
George J. Wegmann, President
Fred A. Gambel, Vice President
Jos. A. Wegmann, Secretary
P.O. Box 258
JAckson 5-9879 New Orleans, La.

Compliments of

MENGE
PUMP
& MCHY. CO.,
INC.

2801 Earhart Blvd.

Compliments of

INDUSTRIAL ELECTRIC, INC.

3227 Magazine Street

TW 1-6311

WHITMAN-HOLLOWAY-OLIVER YORK WAREHOUSE DEPOT

P.O. Box 50717 Phone 523-2008
New Orleans, La.

"Dupont" Freons
"National" Anhydrous Ammonia

Congratulations
to the Rams

From the

GIRLS OF R206

Congratulations
to
JEAN HEDRICK

From

VANGUARD FINANCE, INC.
701 Carondelet Bldg.
529-3423

ANGELO V. QUAGLINO

GENERAL DRAYAGE
625 Gov. Nicholls St.
523-5338

MASON'S PRIVATE PATROL
For the Very Best Protection!

3136 Laurel St. TW 1-7632

24-Hour Reliable Service
Protection for
Home
Property
Self

If You Want GOOD FOOD . . .
Visit

JAY'S

BAR AND RESTAURANT

Seafoods Sandwiches

1 1/2 Miles From New Orleans Airport
8542 Haynes Blvd. WH 5-9359

HELENA HOSCH

SCHOOL OF DANCING

3115 Constance Street
TW 1-1418 - TW 1-6109

Toe - Tap - Ballet - Modern Jazz
and Acrobat

WALLACE CHIASSON

432 Bellanger St.
FI 1-4532
Harvey, La.

Complete Body and Fender Repairs
Complete Auto Painting
Quality Service

J. E. CRUTTI P. A. CRUTTI

CRUTTI BROS. TEXACO SERVICE

Crown Body and Fender Wks.
General Auto Repairing, Road Service,
Washing, Greasing, Complete
Lubrication, Wrecker Service

Corner Bienville and City Park
HU 8-9264 HU 8-8514

For Fast Service and Economical
Prices, Call

NATIONAL

ECONOMY PLUMBERS

7204 Washington Ave.

ROCKY DALRYMPLE and
EARL HOWARD

Plumbing and Water Heater Repair
Service

For Your Next Used or New Car
See
BART AND TONY PALMISANO

MIKE PERSIA

CHEVROLET CO.

300 North Rampart St.
JA 2-3941

PENNEY'S
ALWAYS FIRST QUALITY!

Lakeside Shopping Center

4% Current Dividend

EUREKA
HOMESTEAD SOCIETY

451 Camp St.
JA 5-2134

Safety for Savings Since 1884

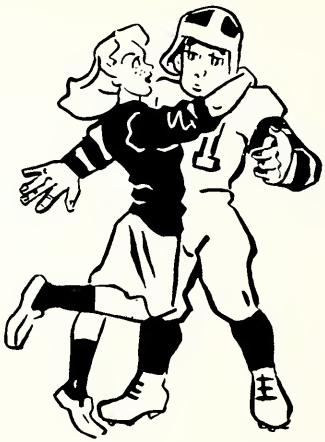

If You Can't Be a

RAM

Be a Booster!

Continue Your Education
in a Catholic Institution

HOTEL DIEU
SCHOOL OF NURSING

420 S. Prieur St. New Orleans, La.

Approved by
the National Accrediting Service

ADAM JUNKER, Pres.
E. G. MIRANNE, Vice-Pres.

SECURITY HOMESTEAD ASSOCIATION
221 Carondelet St.,
New Orleans 12, La.

"A Savings and Loan Institution
Since 1893"

S. P. TUMINELLO, Sec'y-Treas.
M. W. DROUET, Asst. Sec'y-Treas.

Best Wishes

HUBIG'S

Famous Honey-Fruit
PIES

Fried Baked

home of Trader Joe

home of Trader Joe

"TRADER JOE" PARETTI

Pontiac - Tempest Headquarters

420 N. Rampart St.

home of Trader Joe

"28 Years of Fair and Honest Dealing"

home of Trader Joe

J. C. ALBARADO

Vice-President

Best Wishes to Redemptorist
Graduates Everywhere

3200 St. Bernard Ave.
WH 3-8831 New Orleans 19, La.

Your Insurance Needs Are Fundamental

ERNST FOOD MART

3911 Washington

Everyday Low Prices

Save Money and Time by Shopping
With Us.

GULF ACCEPTANCE CORPORATION

122 N. Broad St.
New Orleans, La.

Loans - Personal, Real Estate, Auto
Sales Financing

Phone 525-8415

In Gratitude to Sister Caroleen for All She Has Done for Us.

THE GLORIOUS FORTY-SIX!

SENIORS OF S 101

Best of Luck

to the

Seniors and the Fighting Rams

From the

Most Spirited Freshman Class in School

L302

TIDELANDS

LIFE INSURANCE COMPANY

Suite 301 - 3200 St. Bernard Ave.
New Orleans 22, Louisiana
943-8837 -- Office
899-7824 -- Home

CARLOS J. NOTO
Agency Manager

PETER B. GIANGROSSO
Representative

Try

FLA-VOR-AID

MAKES 10 GLASSES

6 Packs for 19¢
at Your Favorite Grocery
Represented by
RELIABLE FOOD BROKERAGE
New Orleans, La.

To Those We Leave Behind ---
God Bless You Always!
Seniors of S 203

JOHN AND IRMA'S
BEAUTY SALON

Specialize in Cold Waves and
Hair Coloring

2105 Almonaster Avenue
WH 4-4320

Up to Date on All the Newest Hair
Fashions

MIKE PERSIA
CHEVROLET

Get the Most for Your Money

Open 24 Hours a Day

CHEVROLET

BUBBER'S
RESTAURANT AND BAR

Prop.: HENRY ULMER

738 Jackson Ave. 523-9598

We Deliver

Best Wishes to the Rams

A. J. O'KEEFE, JR.

VAN'S ROSE ROOM

4520 Magazine St.

and

VAN'S LOUNGE

Louisiana Ave. and Magazine St.

Washer
Ironer
Dryer
Refrigerators
Air Conditioners

WALTER JAMES
BENDIX SERVICE, INC.

Philco - Bendix
Authorized Factory
Service

4639 Tchoupitoulas St.
Phone TW 9-1541-2-3
New Orleans, La.

Good Luck to the

REDEMPTORIST RAMS

BINDERS BAKERY, INC.

Representative
EDWARD LeBRETON JR.

**MARTIN-LEBRETON
INS. AGENCY**

JA 5-9936
312 Carondelet St.

Save Up to 20%
on Auto Insurance

MEYDRICH'S

VENICE GARDENS

SUPER FOOD MART

2727 S. Claiborne Ave.

"Satisfied with Smaller Profits"

Most Anything in
Marine and Electrical Supplies

1226 St. Thomas Street

AL EPSTEIN, INC.

TW 5-1180 709 Fourth St.

SOUTHERN

SAW REPAIR CO.

Mfg. - Carbide Tipped Saws.

General Saw Repair
Tool Grinding

BETTER GROCERIES

at

BROUSSARD FOOD STORE

3201 Chippewa St.
TW 5-9453

Best Wishes to All the
Seniors of 1962

From the Sophomores of

R205

Congratulations

to Our Daughter,

THERESA,

and All the Cheerleaders.

MOM AND DAD

Established 1857

CALDWELL

& COMPANY, INC.

Foreign Freight Forwarders
Air Cargo Agents

Freight, Charter, Ship and Marine
Insurance Brokers

17 Battery Place, New York 4, N. Y.

OTIS W. SHARP

& SON, INC.

General Contractor

2401 Rousseau St. 524-6112

Congratulations

to

DON PHILASTRE

From

MA AND AUNT DA

RHEEM MFG. CO.

4901 Jefferson Highway

VE 5-7331

Steel Containers Since 1930

Best
of Luck
to
JACOB J. HUBER

From

Vernon J. Wilty, Jr.
Assessor of Jefferson Parish

Gretna, La.

SCHAYER & BADINGER, INC.

Complete Automotive and Truck Service

Bottlers Bodies Built to Specifications

2841 Tchoupitoulas St.
New Orleans 15, La.

WERLEIN'S

for

MUSIC

605 Canal New Orleans

Make It a Daily Habit
Dial a Saint
865-1172

Presented by

SCHOEN LIFE INSURANCE CO., INC.

519 Elysian Fields Ave.
WH 3-2477

Congratulations

to Our Daughter,

JOAN BASSEMIER

Mother and Daddy

Congratulations

to Our Son,

FRED BASSEMIER

Mother and Daddy

GLOBE HOMESTEAD ASSOCIATION

940 Gravier Street

R. L. JOHNSON

Building and Remodeling

WH 3-9339 3623 Dauphine

JOHNNY MATUS

MOTOR MACHINE SHOP

JOE GRASS, Owner

1234 S. Claiborne Ave.
New Orleans, La.
JA 2-1966

To Our Son and

Brother,

JACOB J. HUBER

Congratulations

and Best Wishes

From Mother, Father, and Virginia

Congratulations

to Our Daughter,

JANET CAPRARO

Love,

Mother and Dad

A & N

RADIO & TELEVISION SERVICE

All Work Guaranteed

2501 Dryades St.
New Orleans, La.
TW 9-1652

AL MONISTERE

MAGAZINE FOOD STORE

2368 Magazine Street
JA 2-3107

Fresh Meats Frozen Foods
Free Delivery

Open on Sunday Till 1 P.M.

GUEVARA BROS. TEXACO SERVICE

Open 24 Hours

Telephone: 242-9810
8101 Chef Menteur Highway

Congratulations

to

PHIL BROWN

From

Mother, Dad, and Nelson

JIM'S PLACE

Famous for Fried Chicken

3100 S. Carrollton Ave.
Phone: HU 8-0226

Open All Night

Congratulations to
A. J. ARNONE

From

A. J. FALKENSTEIN BAKERY

8501 Cohn St.
UN 1-0181

Fund Raising
Made Easy
With

Elmer's
NEW ORLEANS

KING SIZE GOLDBRICK

for full details
Phone: JA 5-3361

Compliments of

SCHEINUK,
THE FLORIST

2600 St. Charles Avenue

Better Values

O'KEEF'S INTERIORS

Interior Decorating
and
Upholstering

700 Dublin St. UN 1-7514

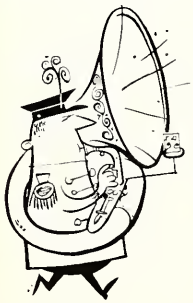

Compliments of

TAC AMUSEMENTS CO.

Congratulations to

TOMMY O'BRIEN

From

the Family

AIR TRANSPORT CO., INC.

2837 Tchoupitoulas St.

TW 9-1521

PONTIAC...

Compliments of

GEORGE PONTIAC PATTISON

2120 Canal St. 524-5252

W. J. WESTERFIELD CO., INC.

Marine Electrical Supplies

Engine Filters — Batteries
Marine Cable — Carbon Brushes

225 N. Peters St. — 524-7221

WYNN'S FRICTION

322 Highway Drive

Sharon Steger was one of the finalists in the Talent Contest.

TIPERY STUDIO

125 Camp Street -- New Orleans

Best of Luck
to

SAM ROTOLO

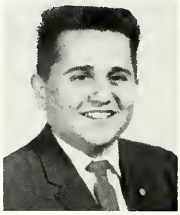

From
Mother

Congratulations to Linda Corona
From

CORONA'S

AUTO - ELECTRIC CORP.
AND HOME APPLIANCE

2924 Magazine Street
Appliances
TW 1-1926

New Orleans
Auto Parts
TW 5-0308

Best of Luck to Our RAMS

ARTIE GALLE '61

AMERICAN
SPORTING GOODS, INC.

880 Harrison Avenue — Lakeview
HU 8-2702

103 Focis Street — Metairie
VE 5-6551

TO SUIT YOUR TASTE

PARASOL'S

BAR &
RESTAURANT

Third and Constance
TW 9-2054

Hot Po-Boy
Sandwiches

Compliments of the

DUNDEE TAILORING CO.

MANNEQUIN BEAUTY AIDS

Hypo-Allergenic
Beauty Masque - Blush Creme
Moisturizing Hand Creme
Silk Skin Hand and Body Lotion
Liquid Creme Shampoo
Creme Deodorant - Hormone Cleansing
Creme - Estrogenic Hormone Creme
Skin Freshener
MANNEQUIN BEAUTY AIDS
New Orleans, Louisiana

Compliments of

BOB GRUSH

3709 South Carrolton Avenue

The Juniors of R 201 Extend Best Wishes to Each and Every Graduate of 1962!

Congratulations

to

CAROLYN MARTIN

From a Friend

MAITRE
INSURANCE AGENCY

401 Pere Marquette Bldg.

New Orleans 12, La.

Telephone: 524-7319

Rebuilding Wrecked Autos
Free Estimates
Automobile Painting

MONARCH
BODY & FENDER WORKS

C. POLMAN, Founder
919-21 Julia St. New Orleans
Phone: 523-1313
ED B. CHIASSON
Manager

JOHNSON
GENERAL PAINTING CORPORATION

W. H. "RED" JOHNSON, Pres.

Industrial - Commercial - Residential
Wall Covering

901 Washington Ave.
New Orleans, La.
TW 9-7771

JACK POT BAR AND GROCERY

Bar: 4801 Magazine St.
TWinbrook 9-9221
Open 24 Hours

Grocery: 531 Lyons St.
TWinbrook 5-9655
Open Daily Till 10

JOE CARONNA, Mgr.
We Deliver

Good Luck to
NICK SHULTZ

Compliments of
GURRY BROS.
SUPPLY CORP.

524 Camp St.
New Orleans, La.

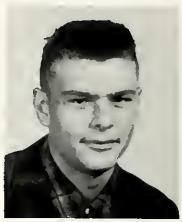

Best Wishes to

DENNIS LOPEZ

Compliments of

a Friend

Tap, Ballet, Modern Jazz, Ballroom
Toe, Acrobat, Teenage Classes

LINDA CORONA'S
DANCE STUDIO

6054 Magazine St.
Branch Studio in Carrolton

For Information Call:
HU 8-4588

Best Wishes to All From All the Sophomores of R 305

To

CHERYL PEPPERMAN

From a Friend

YE OLDE COLLEGE INN

3016 S. Carrollton Ave.

THE UPTOWN FAMILY RESTAURANT

FLO'S SALON DE VENUS

Latest High Fashion Hair Styles

Created Just for You

See FLO PACACCIO, Stylist

823 Ursulines St. 529-1157

Congratulations to

GERALDINE MORALES

From

Daniel A. Moeller
Painting and
Decorating
General Construction

820 Marigny Street WH 9-0347

There's a "one and only" in refreshment, too

BOTTLED UNDER AUTHORITY OF THE COCA-COLA COMPANY BY
THE LOUISIANA
COCA-COLA BOTTLING CO.

SEE US AND Save

FRANKLIN PRINTING CO., INC.

JOSEPH B. DAVID, Pres.

631 Poydras St.

JA 2-9654

Best of Luck to the Rams

From

REPRESENTATIVE
EUGENE O'BRIEN

of

The Tenth Ward

FRANK J. REYES,

FLORIST

9901 Canal St.

Special Prices on Corsages

HU 2-1195

The JUNIORS of S 202 wish the Seniors the best of everything in the years to come. It certainly has been wonderful knowing you!

May God's Blessings and the Prayers

of Our Mother of Perpetual Help

Follow

the Graduating Class of

Redemptorist High of 1962

REDEMPTORIST FATHERS

VICE PROVINCIALATE OF NEW ORLEANS

HOLY REDEEMER COLLEGE

LaCombe, La.

SCORES EVERY TIME

BROWN'S Velvet ICE CREAM

For Over 50 Years
The Mark of Quality

1300 Baronne St. 529-2222

1861 - - - - - 1962

H. HOPFENSITZ & BROS.

"Jewelers Since 1861"
100 Years of Quality Merchandise
and Service

2109 Magazine St. JA 5-6582

FROM THE STAFF of

THE HOUSE OF BULTMAN

3338 St. Charles A. FRED BULTMAN JR., Pres.

SOUTHERN HEATING COMPANY, INC.

Distributors of the Famous
Ruud Water Heaters
Williams All Heaters
Ward Floor Furnaces
Armstrong Heating
and
Air Conditioning

844 Baronne St. 523-5525

COMPLIMENTS
OF
ST. LOUIS
CATHEDRAL

OBLATE
FATHERS

COMPLIMENTS
OF
ST. ALPHONSUS LIGUORI
SCHOOL

DELTA PEST CONTROL

Licenses Bonded
Complete Termite and Pest
Control
BERNARD T. ENGERT

TW 5-2845

JA 5-2186

Personal
and
Auto Loans

New Orleans, La.

ATLAS FINANCE CORPORATION
332 Baronne Street

NEW ORLEANS BOXING PLANT

New Orleans Automotive Whse.
"Pioneers in Export Packing"
Foreign-Domestic Car Storage

Octavia St. and River
Phone 897-0194-5
R. J. JOURDAN, Pres.

Rent Your Prom Formal at

T. ZOLLER

Ice-Blue - White - Pink and Yellow
All Sizes

5422 Magazine St.

Compliments of

MOON LANDRIEU

12th Ward Representative

WITTEKOPP PHARMACY

Prescription
Specialists

Phones: 523-3121 - 3122

Felicity and St. Thomas Sts.

FRESH

CLEAN

TASTE

7UP

REG. PAT. OFF.
U.S.A. & CANADA

J. E. HERBERT, Prop.
HU 8-9224

HERB'S GULF SERVICE

Bienville at No. Alexander St.
Washing - Waxing
Complete Lubrication
Tires - Batteries - Accessories
Free Car Delivery

CLOVERLEAF DONUTS

at Your

Favorite Food

Store

Fresh Vegetables Free Delivery

BETTER GROCERIES *at*

ROLAND'S SUPER MT.

1935 Louisiana Ave. TW 5-9616

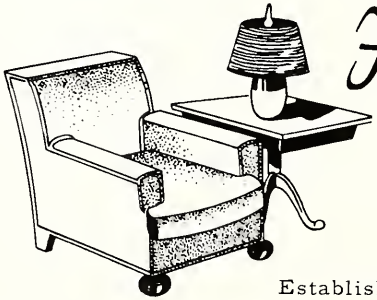

For Comfort

Buy
RESTONIC SLEEP PRODUCTS
at Leading Furniture Stores
Manufactured by

KAHN'S PICKERY, INC.

Established 1873 New Orleans 5, Louisiana

415 Veterans Highway

VE 1-1365
VE 1-1366
VE 1-1480

Visit Our
MODERN Store

"BUDDY" COMEAUX (Prop.)

GEORGE BOUE , JR. --
Salesman

VErnon 1-1365

COMEAUX

FURNITURE & APPLIANCE

JUNIORS — S 201 — 1961-1962

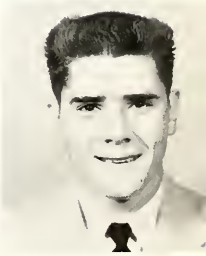

John Barone
Sue Bignell
Louis Brunies
Carol Catalano
Iris Chauff
Frank Compagno
Beverly Cormier
Robert Davis
Rita Donaghue
Donald Dull
Mira Farmer
Mason Galland
Patsy Gill
Jenice Gros
Sandra Hammer
Hunter Harris

June Heigle
Charles Heingarten
Ronald Hotstream
James Istre
Bonnie Johnson
Joan Laiche
Jesse Lane
Sharon Larousse
Patricia Ledet
Paulette Lombardino
Don Lynch
Lloyd Messmer
Carolyn Morvant
Thomas O'Brien
Linda Petersen
Herbert Petit

Rose Rauch
Nancy Robert
Lonnie Roddy
Nancy Ruffino
Diane Schindler
Kathleen Simon
Joe Stauder
Sanny Tanguis
Frank Tramuta
Genie Vandrell
Arthur Zuberbier

From a Friend of

BEVERLY'S

HOLIDAY BOWLING LANES

6601 Jefferson Highway
For Information Call 721-7691

Attn: ROY COOK

Open 24 Hours

GULF STATES ELEVATOR CORP.

715 Camp Street

New Orleans, Louisiana

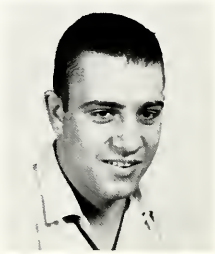

Good Luck to
the Rams

W. A. WETZEL FAMILY

Compliments of

ATLANTIC & GULF STEVEDORES, INC.

ANGELO BROCATO'S

ORIGINAL ICE CREAM PARLOR

Down in the VIEUX CARRE
617 Ursulines Street
Phone 523-0756

King of Original Italian Ice Cream and
Confectionery
Wholesale and Retail

Congratulations

to Our Daughter

in Her Senior Year

From Mother, Father, and Sister

GALLO PLUMBING CO.

P. O. Box 5251

New Orleans, La.

TW 9-1584

IRWIN'S FLOWER SALON

"Custom Designing"

IRWIN J. KILDAY

4029 Washington Ave. UN 6-5455

New Orleans 25, La.

Class Rings

Invitations

Diplomas

Awards

JACK PETTY GRADUATE SUPPLY HOUSE

3200 St. Bernard Ave.

New Orleans Housing Mart

New Orleans

GOLD SEAL ICE CREAM, INC.

520 S. Alexander St.

New Orleans, La.

Weldwood Plywood

Guaranteed for the Life of Your Home

UNITED STATES PLYWOOD

887 Race St. 524-1101

YOUR SEARCH ENDS

at **NUNMAKER FINANCE CO.**

1820 Canal St.

New Orleans, La.

"For Results List Your Property With"

ANTHONY J. SCIORTINO,

REALTOR

Real Estate - Insurance - Sales
Property Management - Rentals

1935 Sophie Wright Place
Office: 525-9818 Res.: 524-6413

TAYLOR PUBLISHING COMPANY
"The World's Best Yearbooks Are Taylor-made"
YEARBOOKS